

t=5.005

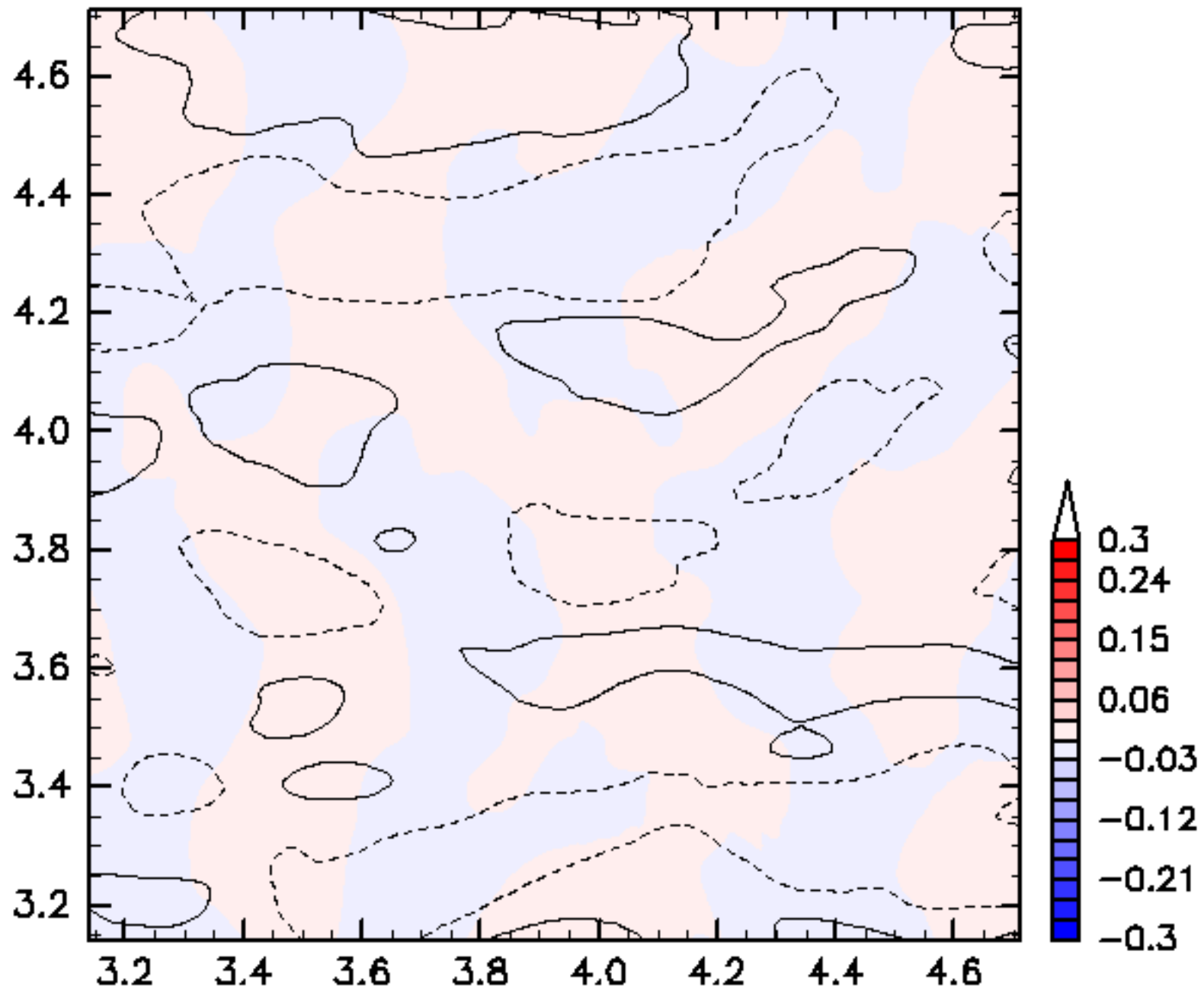

$\beta=100$, $WN_1=171$, $WN_2=342$, $N_0=100$, $HVOrder=1$, $Eng=0.5$, $t_0=5.0$

t=5.010

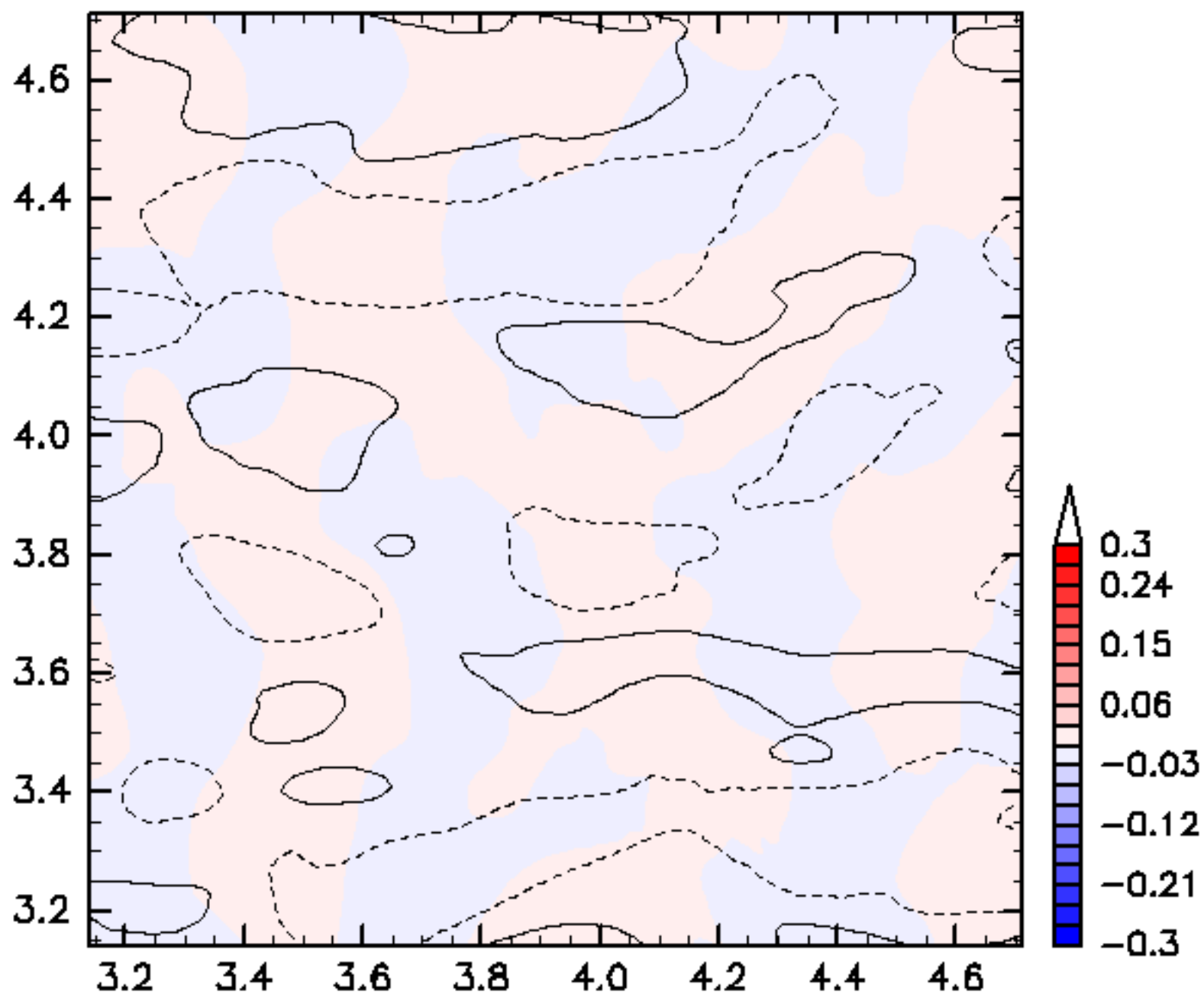

$\beta=100$, $WN_1=171$, $WN_2=342$, $N_0=100$, $HVOrder=1$, $Eng=0.5$, $t_0=5.0$

t=5.015

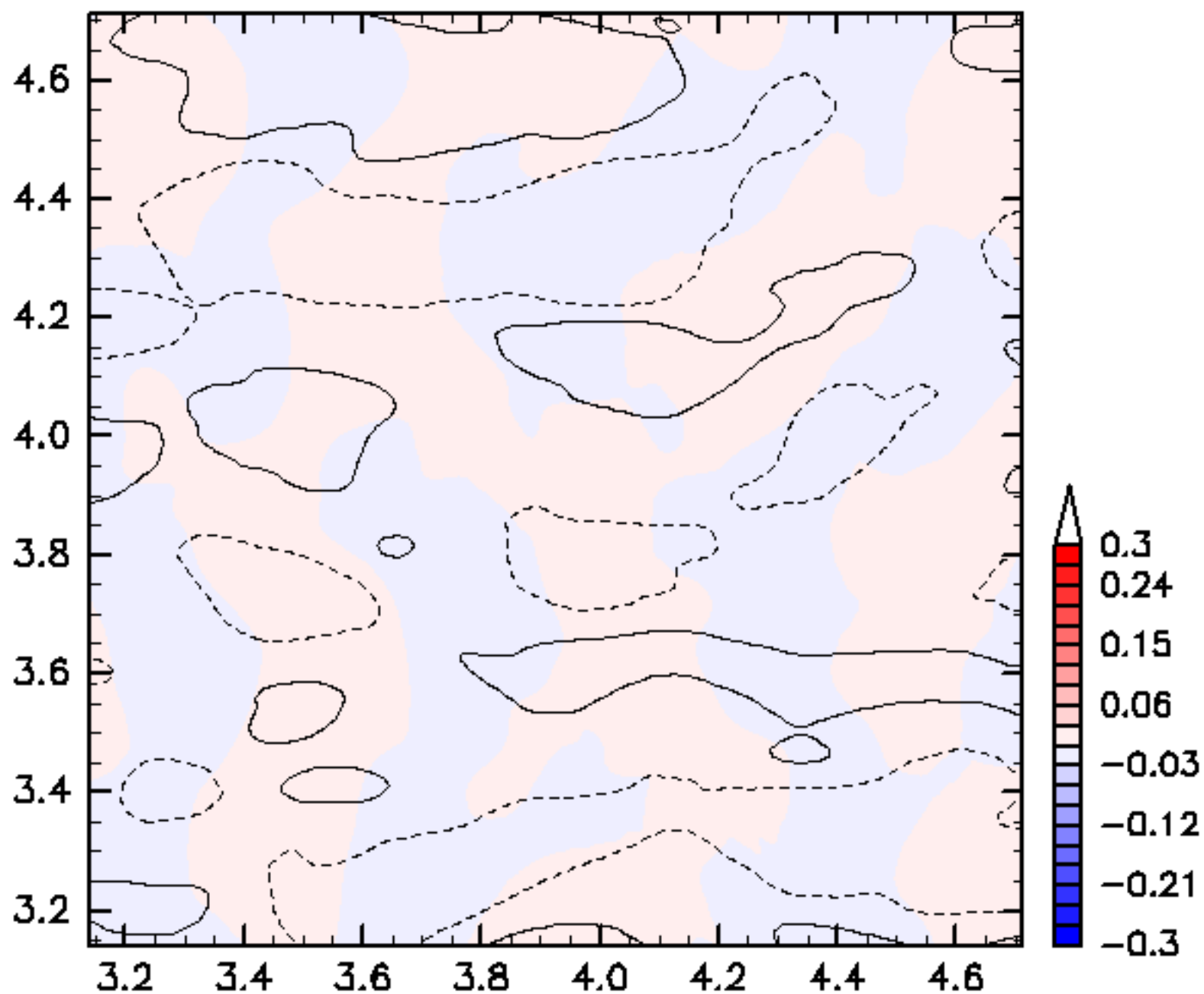

$\beta=100$, $WN_1=171$, $WN_2=342$, $N_0=100$, $HVOrder=1$, $Eng=0.5$, $t_0=5.0$

t=5.020

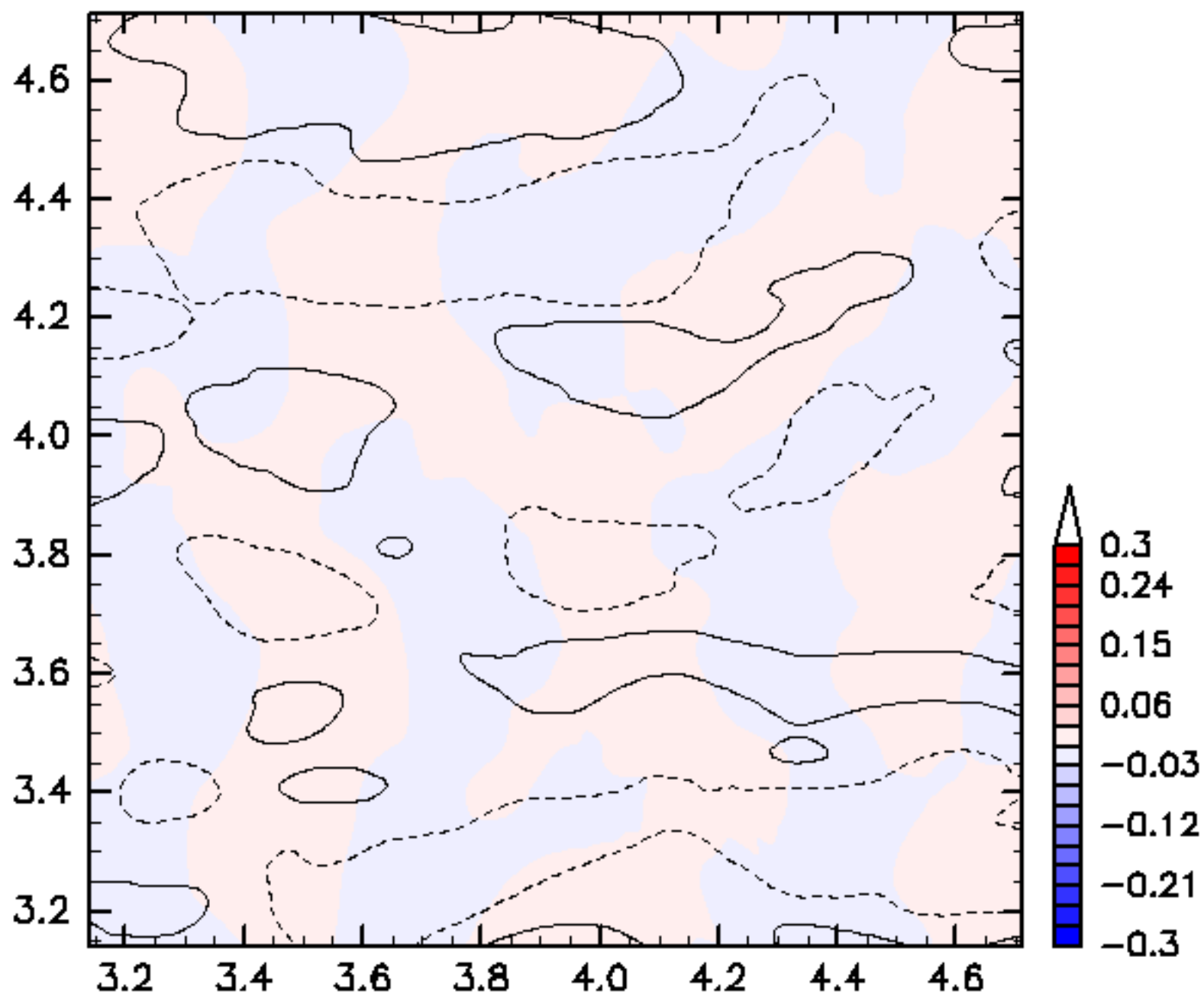

$\beta=100$, $WN_1=171$, $WN_2=342$, $N_0=100$, $HVOrder=1$, $Eng=0.5$, $t_0=5.0$

t=5.025

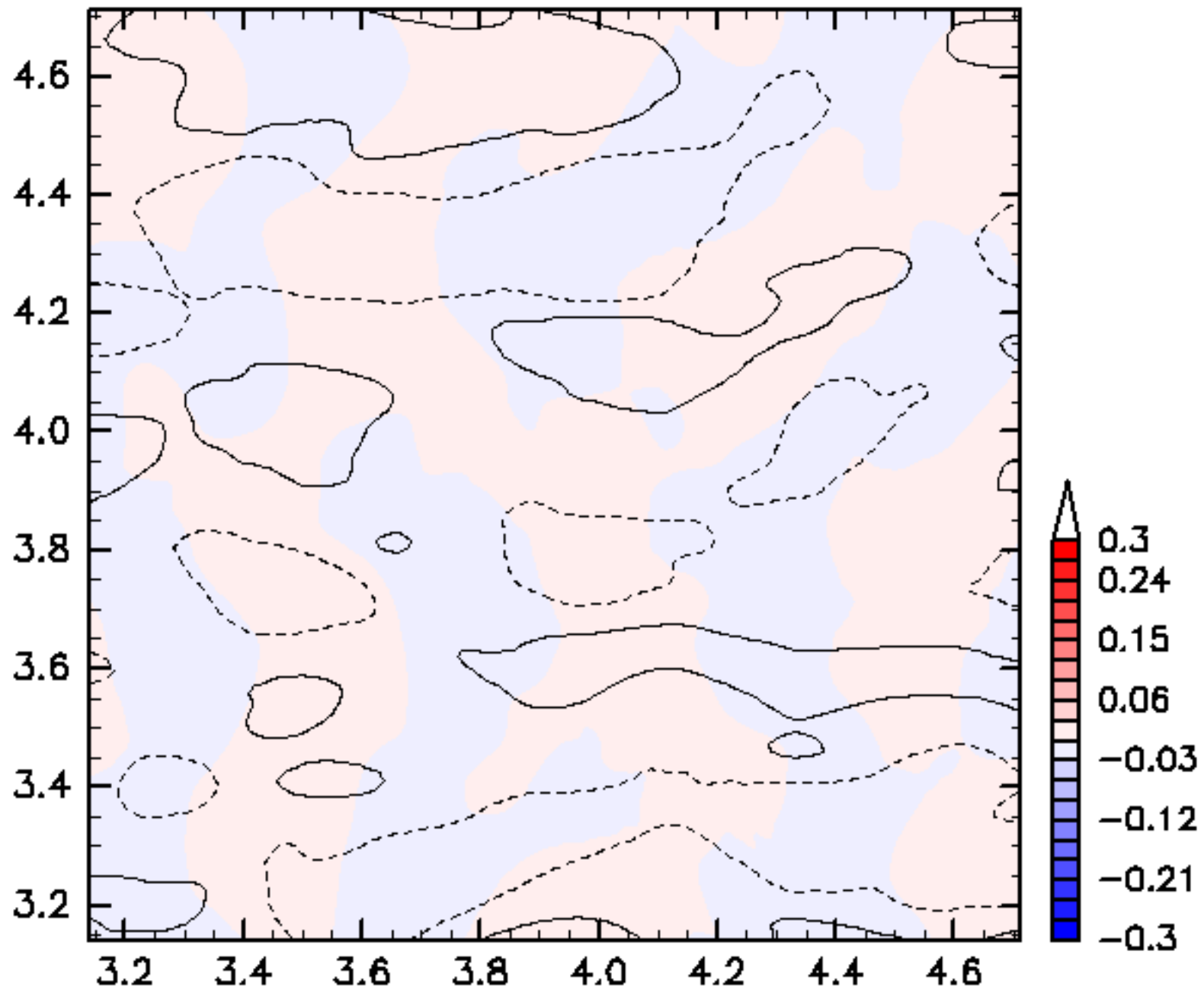

$\beta=100$, $WN_1=171$, $WN_2=342$, $N_0=100$, $HVOrder=1$, $Eng=0.5$, $t_0=5.0$

t=5.030

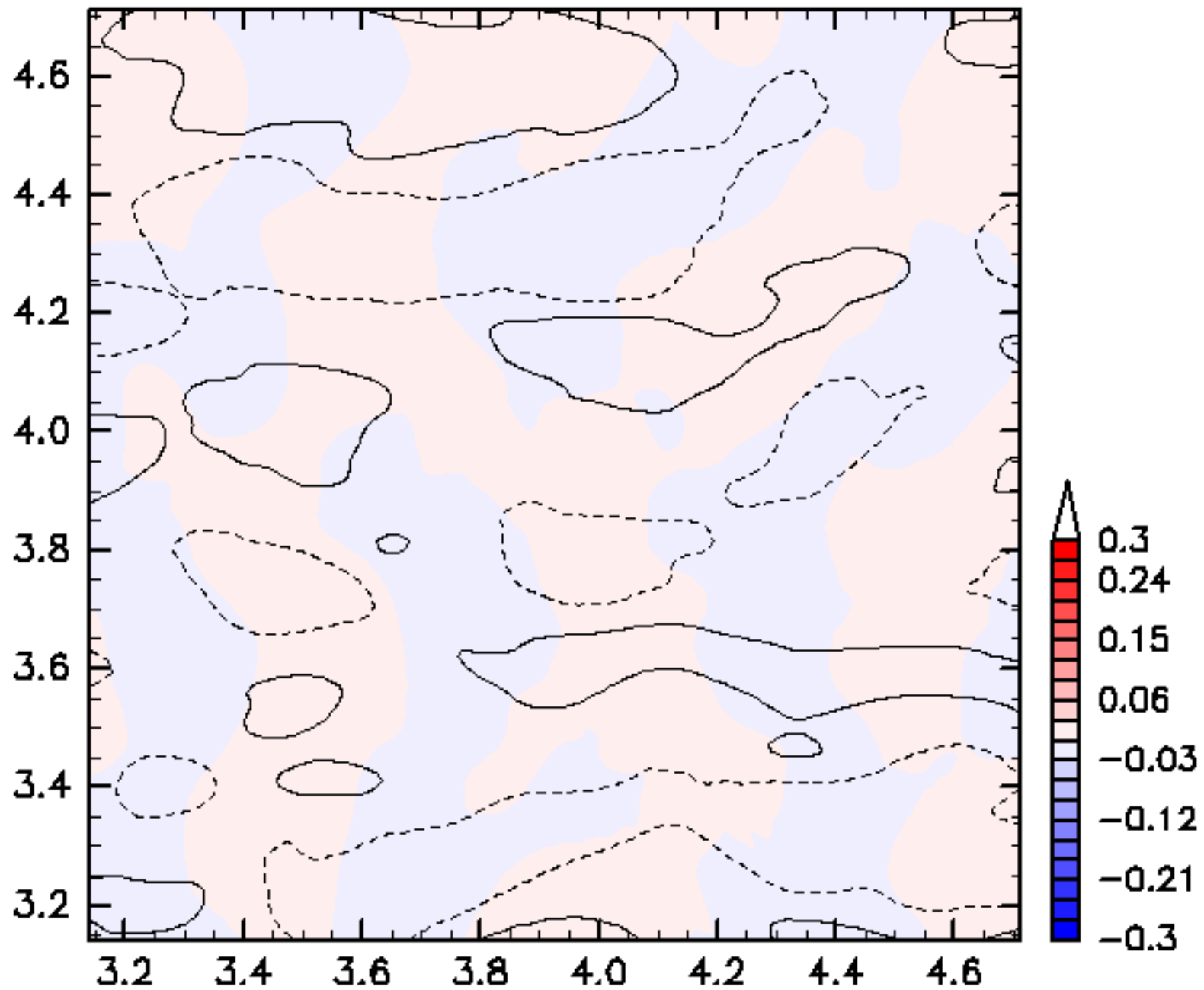

$\beta=100$, $WN_1=171$, $WN_2=342$, $N_0=100$, $HVOrder=1$, $Eng=0.5$, $t_0=5.0$

$t=5.035$

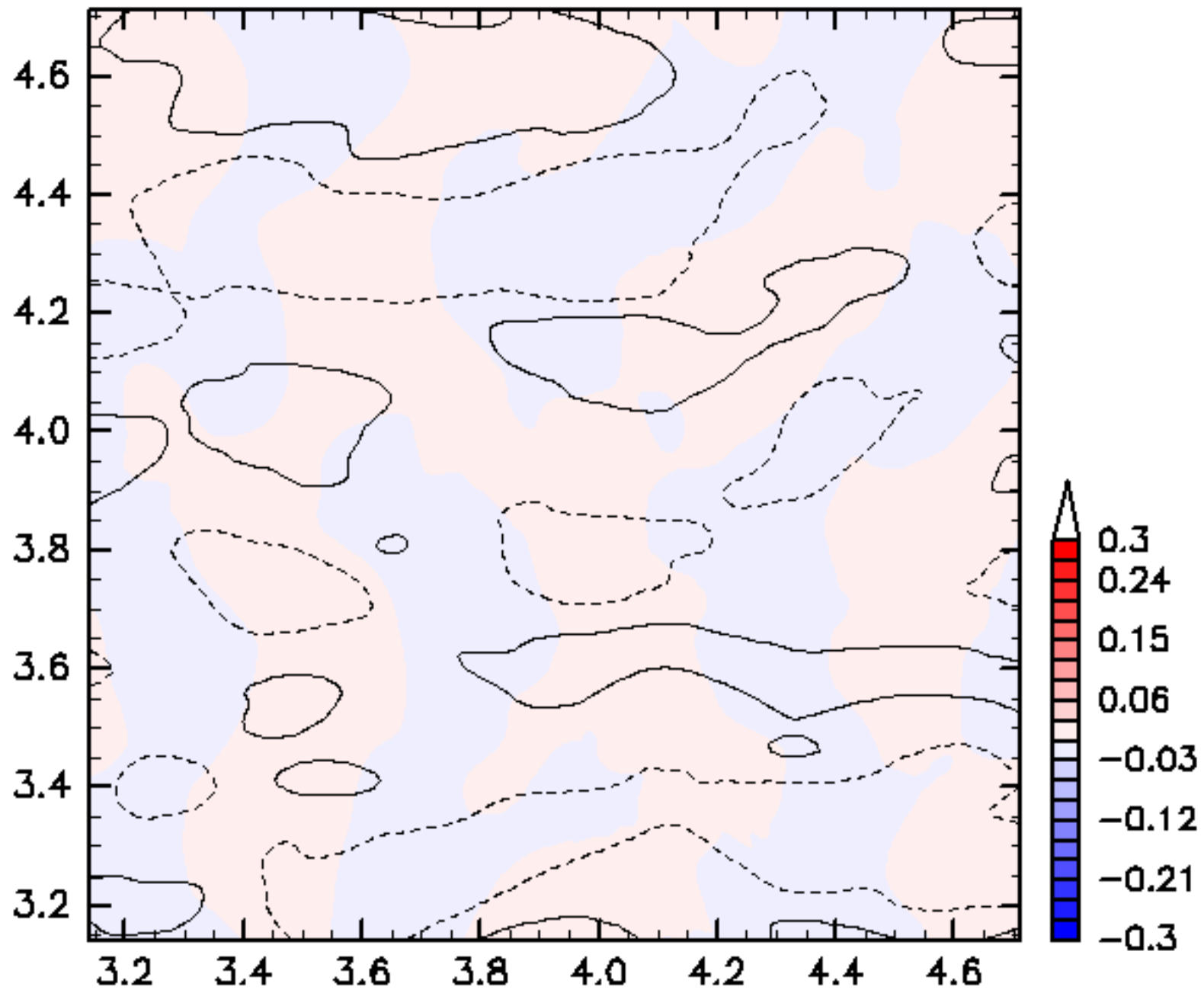

$\beta=100$, $WN_1=171$, $WN_2=342$, $N_0=100$, $HVOrder=1$, $Eng=0.5$, $t_0=5.0$

$t=5.040$

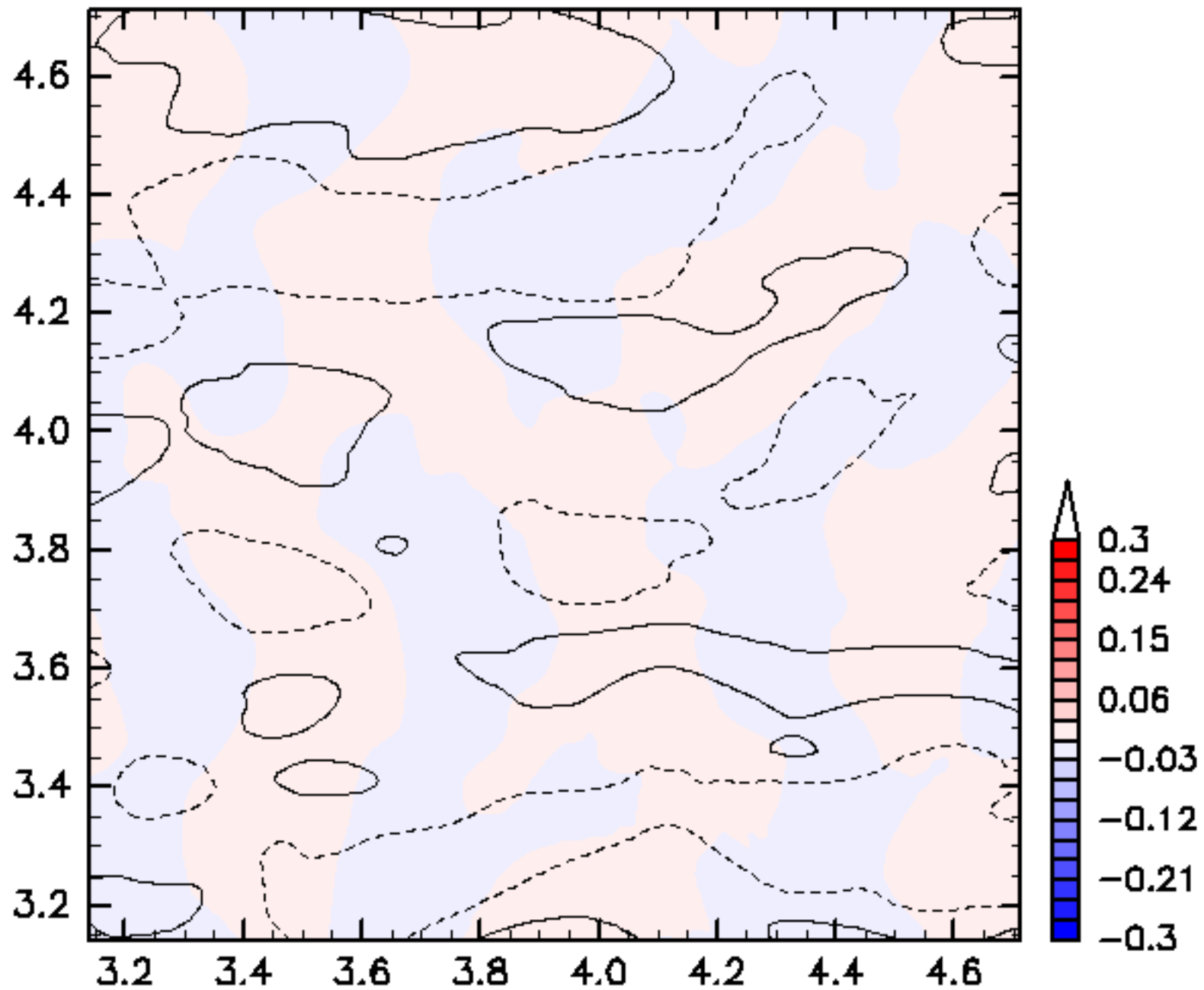

$\beta=100$, $WN_1=171$, $WN_2=342$, $N_0=100$, $HVOrder=1$, $Eng=0.5$, $t_0=5.0$

t=5.045

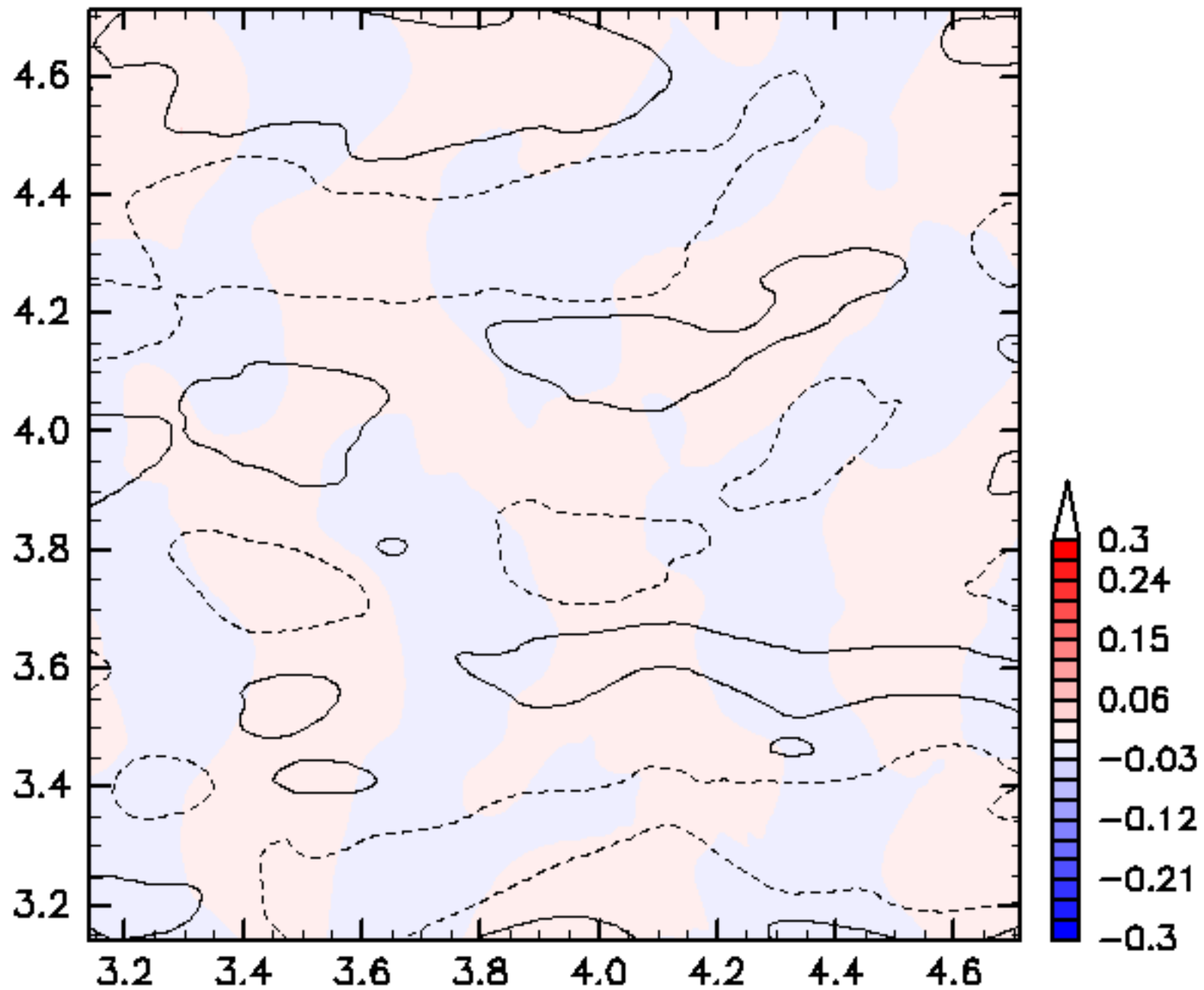

$\beta=100$, $WN_1=171$, $WN_2=342$, $N_0=100$, $HVOrder=1$, $Eng=0.5$, $t_0=5.0$

t=5.050

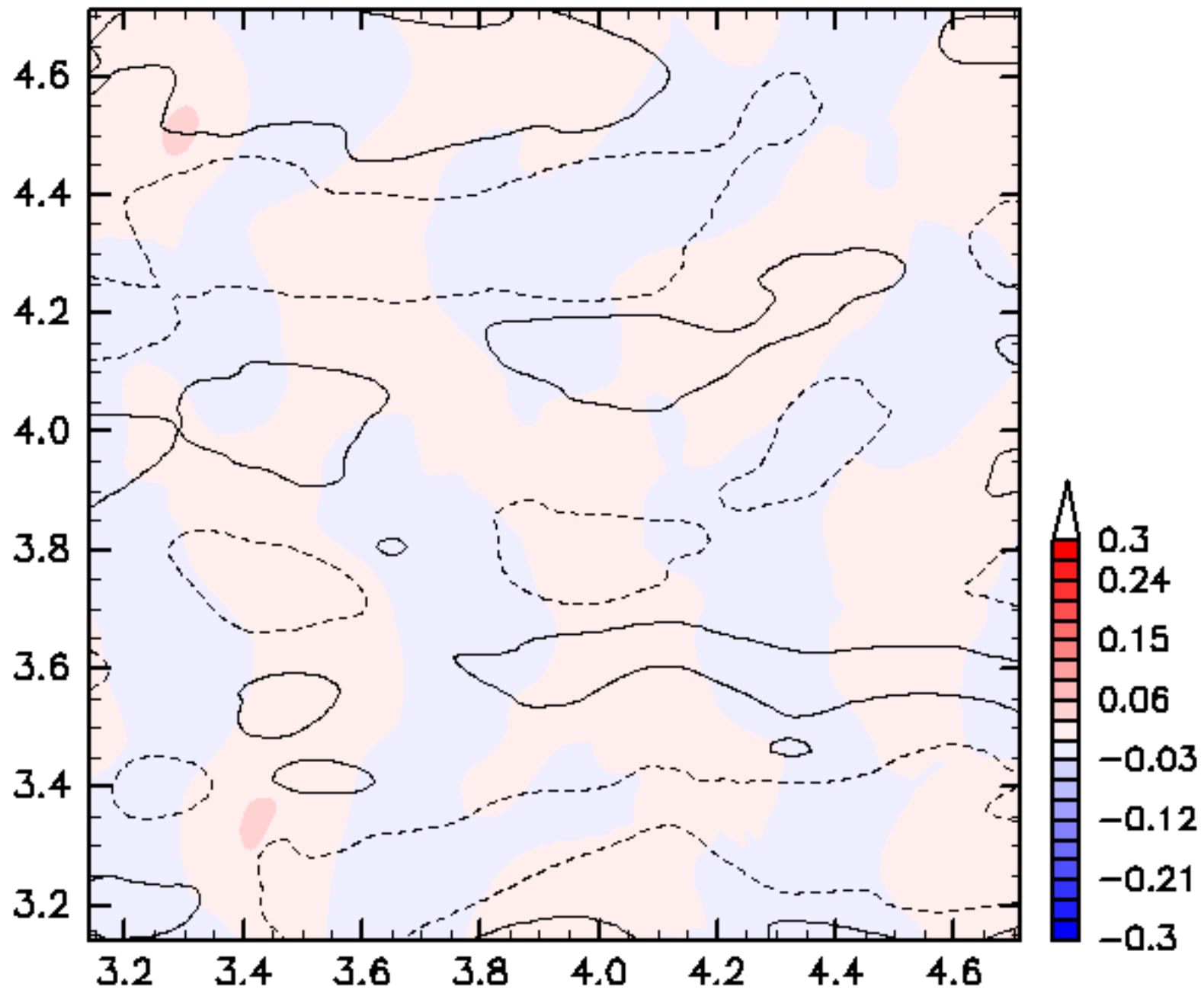

$\beta=100$, $WN_1=171$, $WN_2=342$, $N_0=100$, $HVOrder=1$, $Eng=0.5$, $t_0=5.0$

$t=5.055$

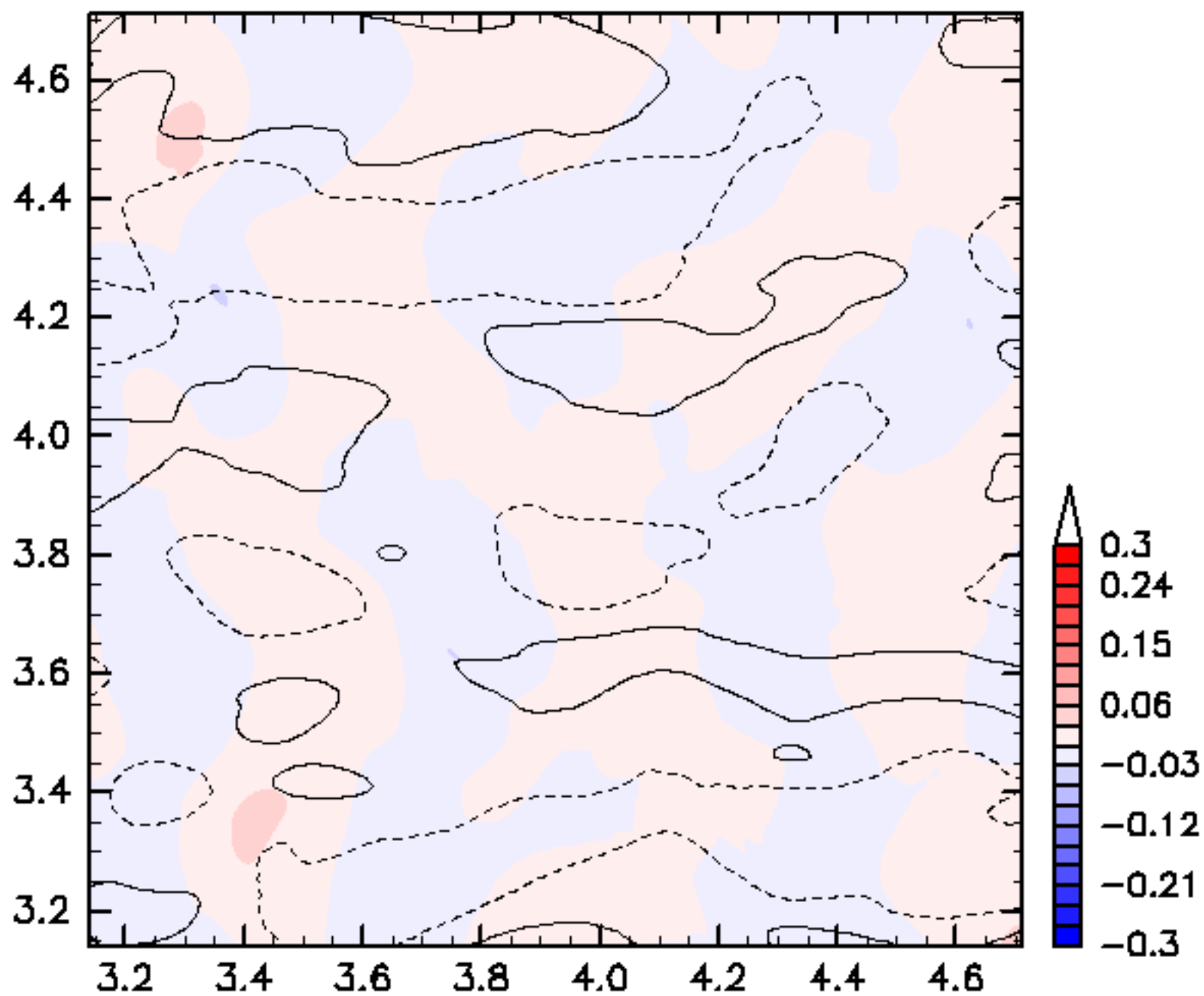

$\beta=100$, $WN_1=171$, $WN_2=342$, $N_0=100$, $HVOrder=1$, $Eng=0.5$, $t_0=5.0$

t=5.060

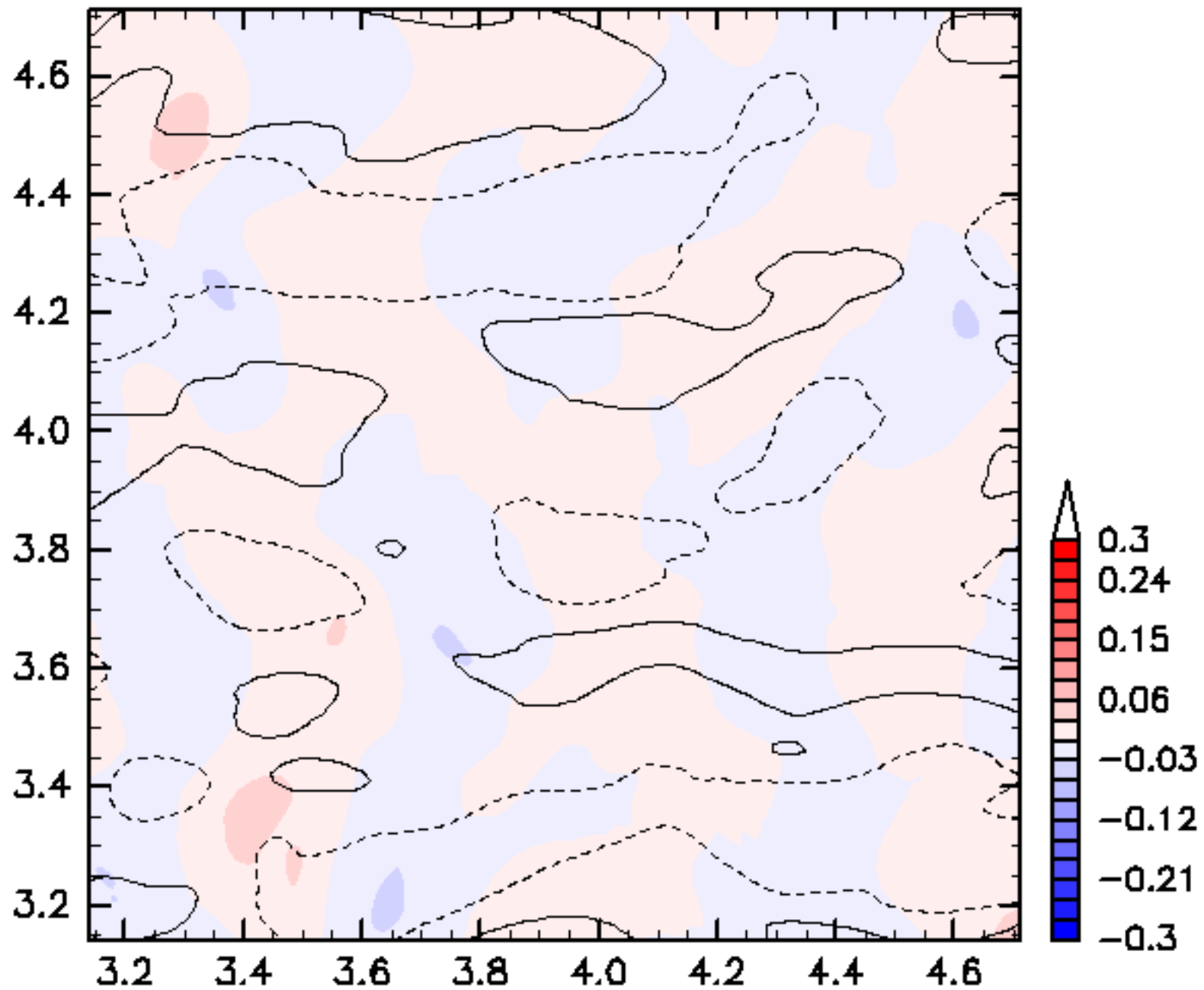

$\beta=100$, $WN_1=171$, $WN_2=342$, $N_0=100$, $HVOrder=1$, $Eng=0.5$, $t_0=5.0$

t=5.065

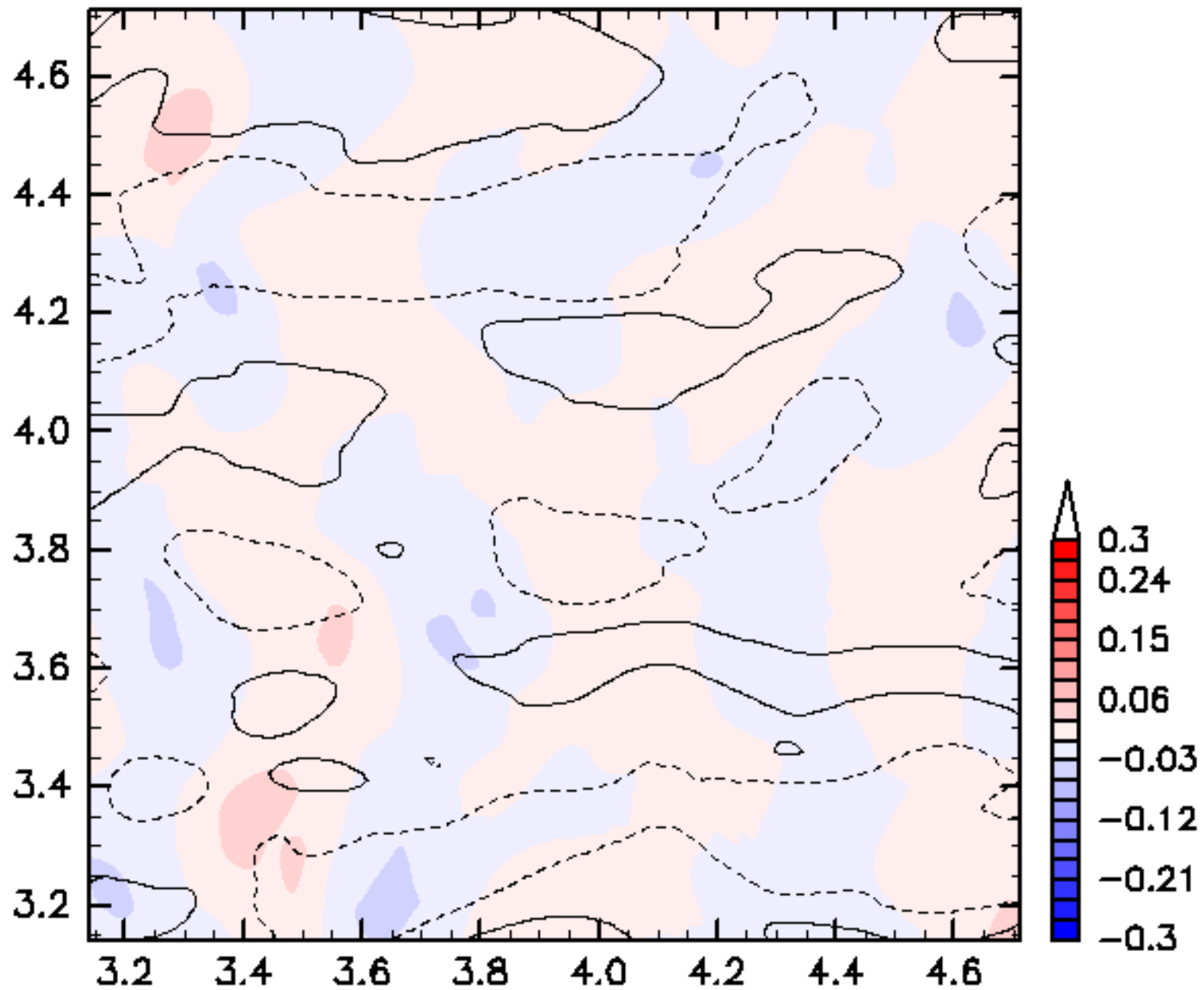

$\beta=100$, $WN_1=171$, $WN_2=342$, $N_0=100$, $HVOrder=1$, $Eng=0.5$, $t_0=5.0$

$t=5.070$

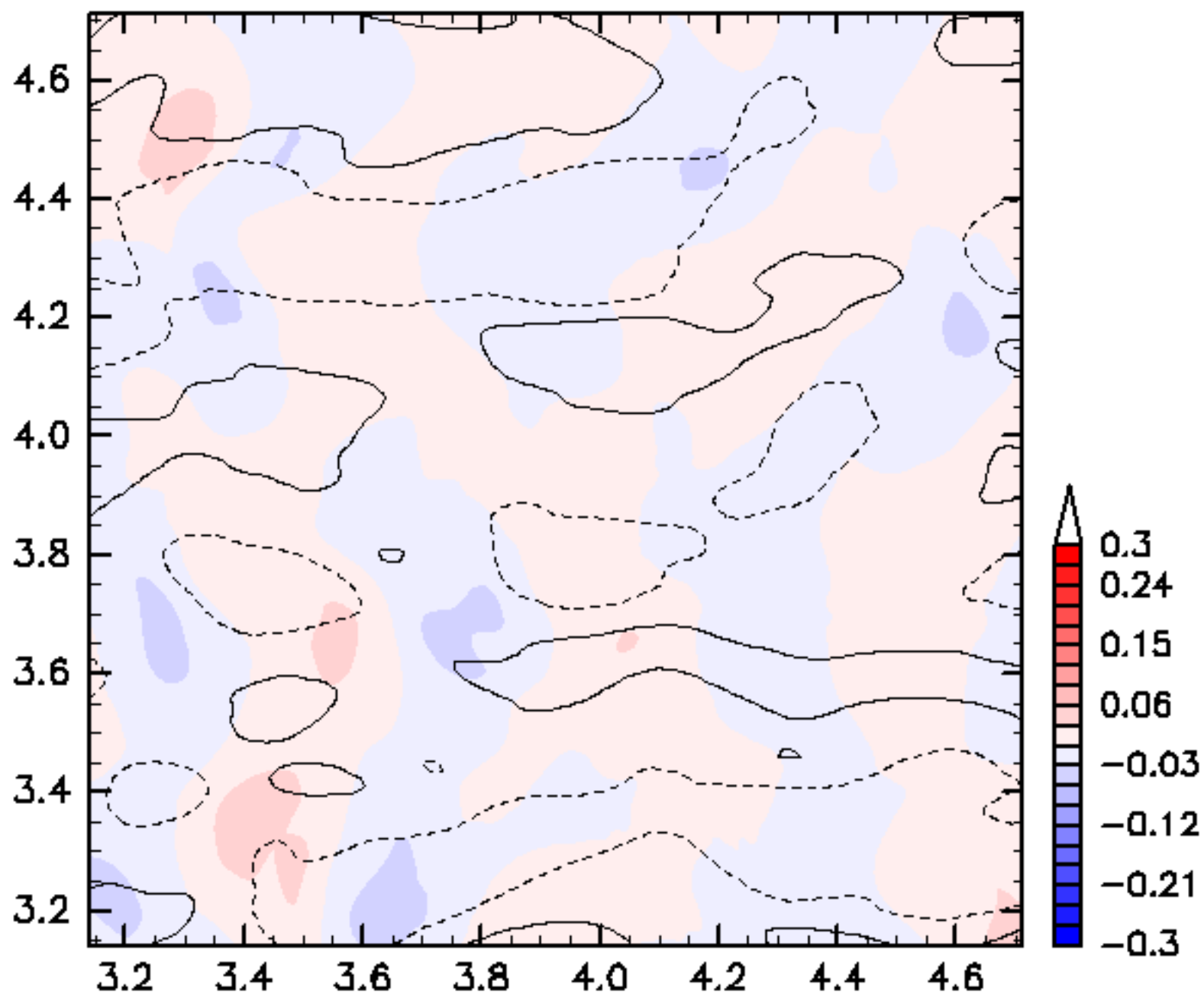

$\beta=100$, $WN_1=171$, $WN_2=342$, $N_0=100$, $HVOrder=1$, $Eng=0.5$, $t_0=5.0$

t=5.075

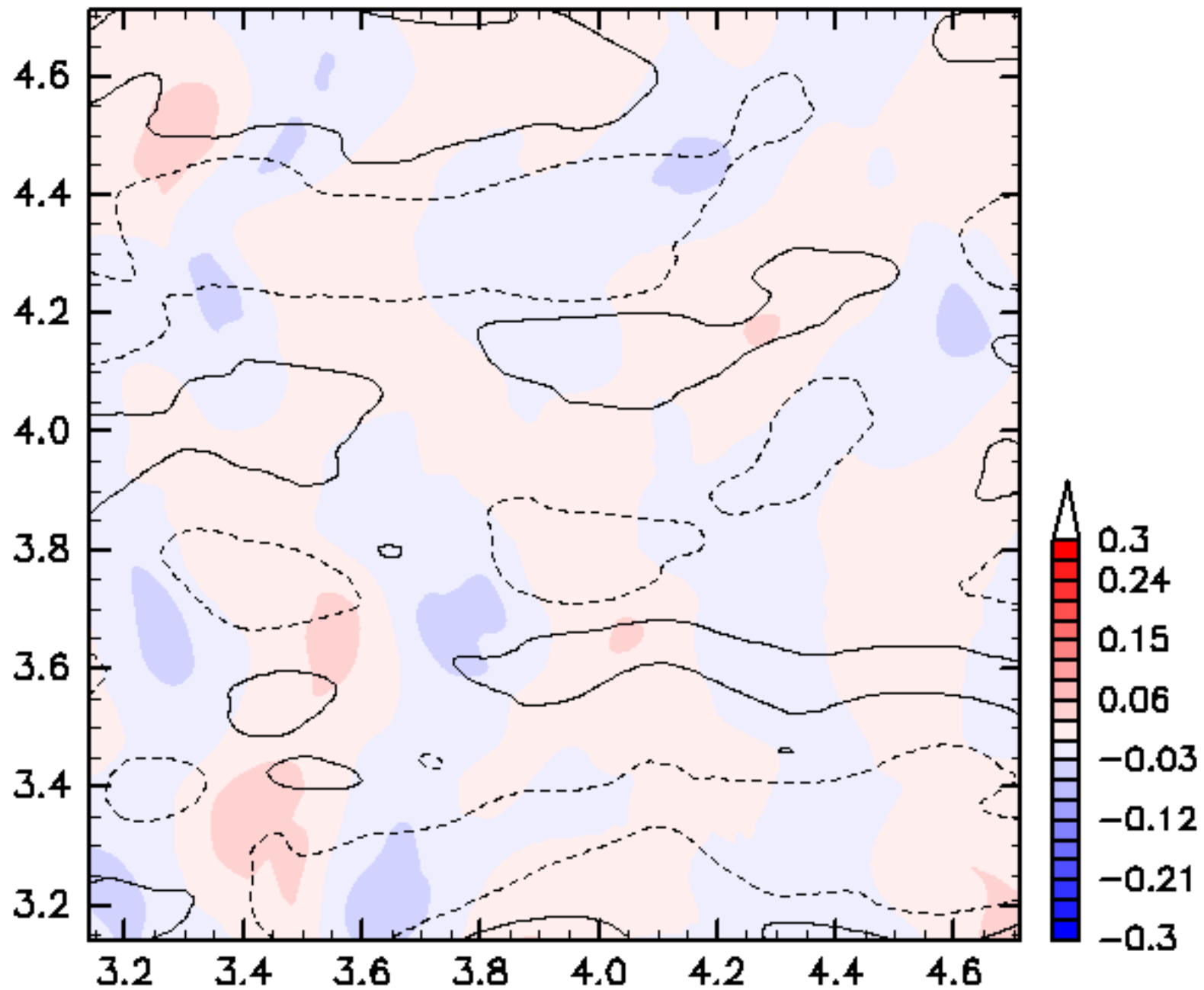

$\beta=100$, $WN_1=171$, $WN_2=342$, $N_0=100$, $HVOrder=1$, $Eng=0.5$, $t_0=5.0$

t=5.080

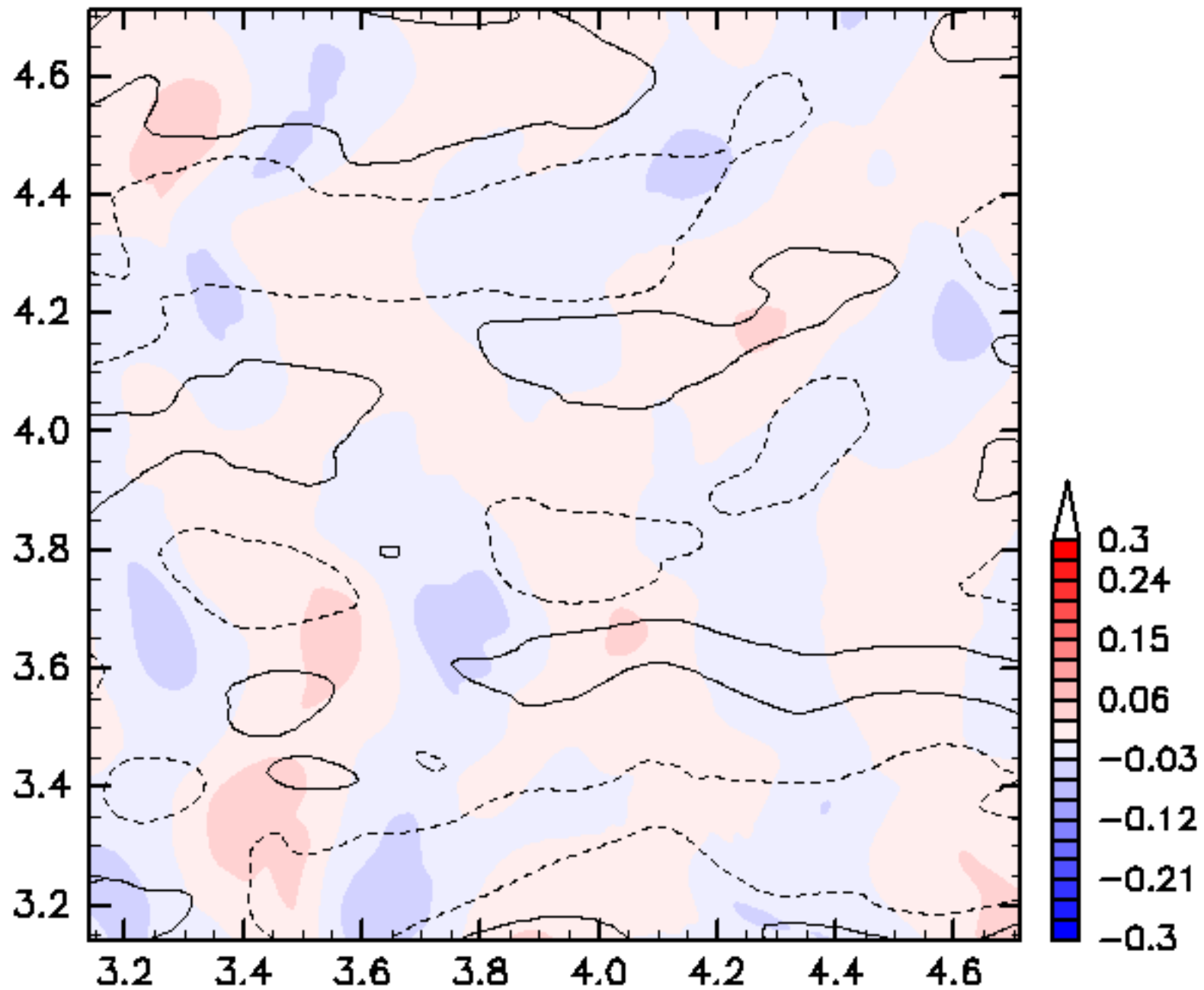

$\beta=100$, $WN_1=171$, $WN_2=342$, $N_0=100$, $HVOrder=1$, $Eng=0.5$, $t_0=5.0$

$t=5.085$

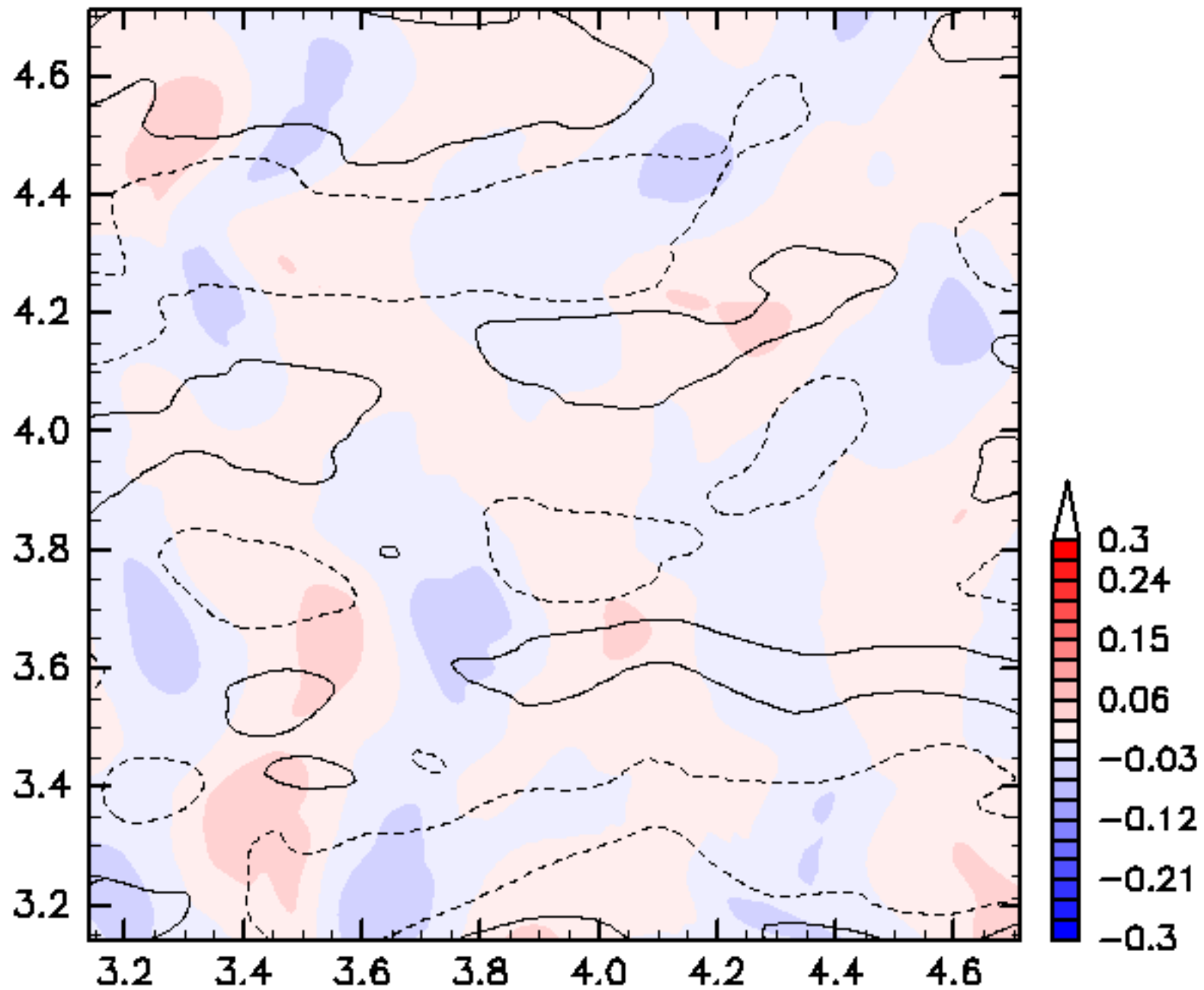

$\beta=100, WN_1=171, WN_2=342, N_0=100, HVOrder=1, Eng=0.5, t_0=5.0$

t=5.090

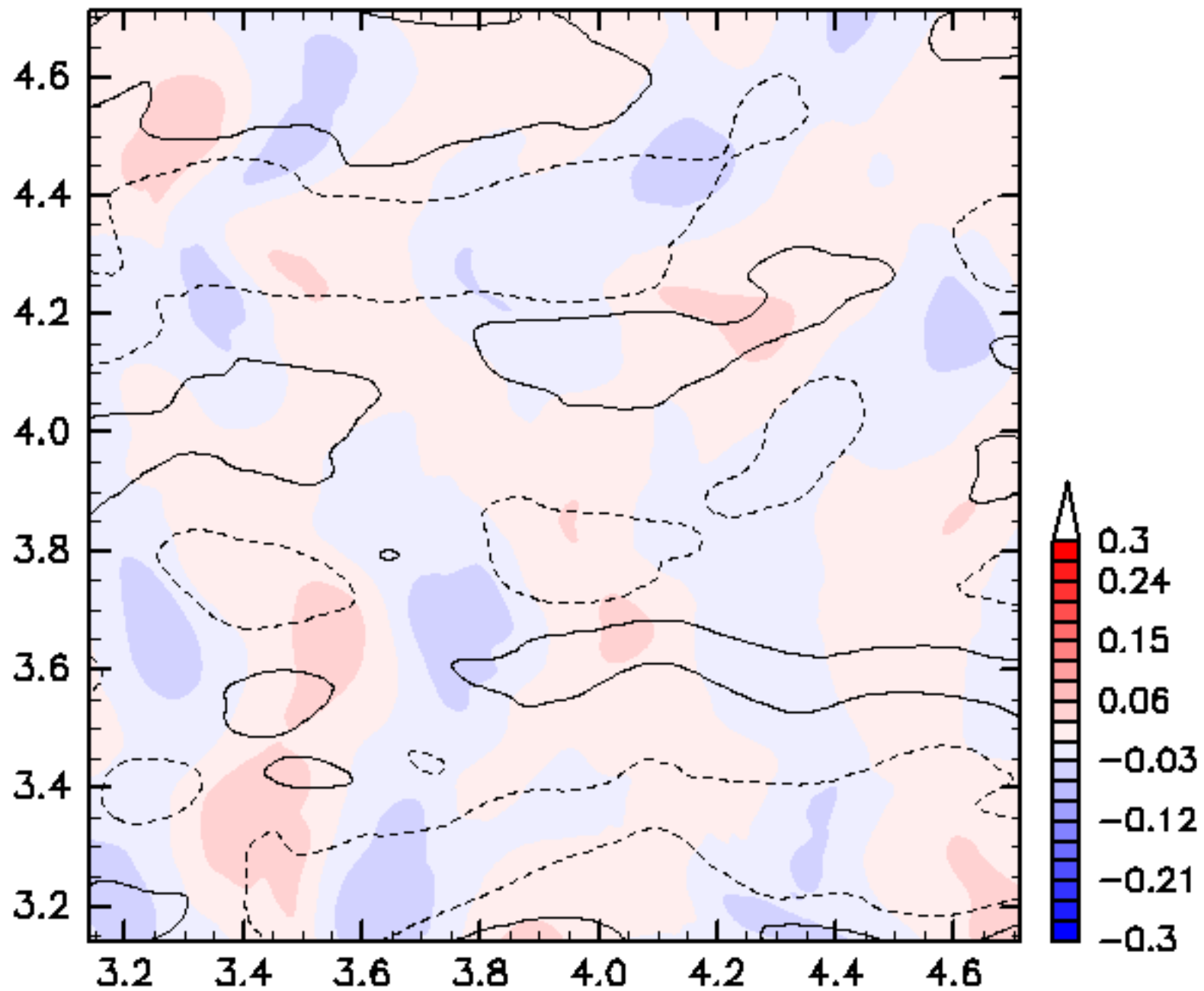

$\beta=100$, $WN_1=171$, $WN_2=342$, $N_0=100$, $HVOrder=1$, $Eng=0.5$, $t_0=5.0$

t=5.095

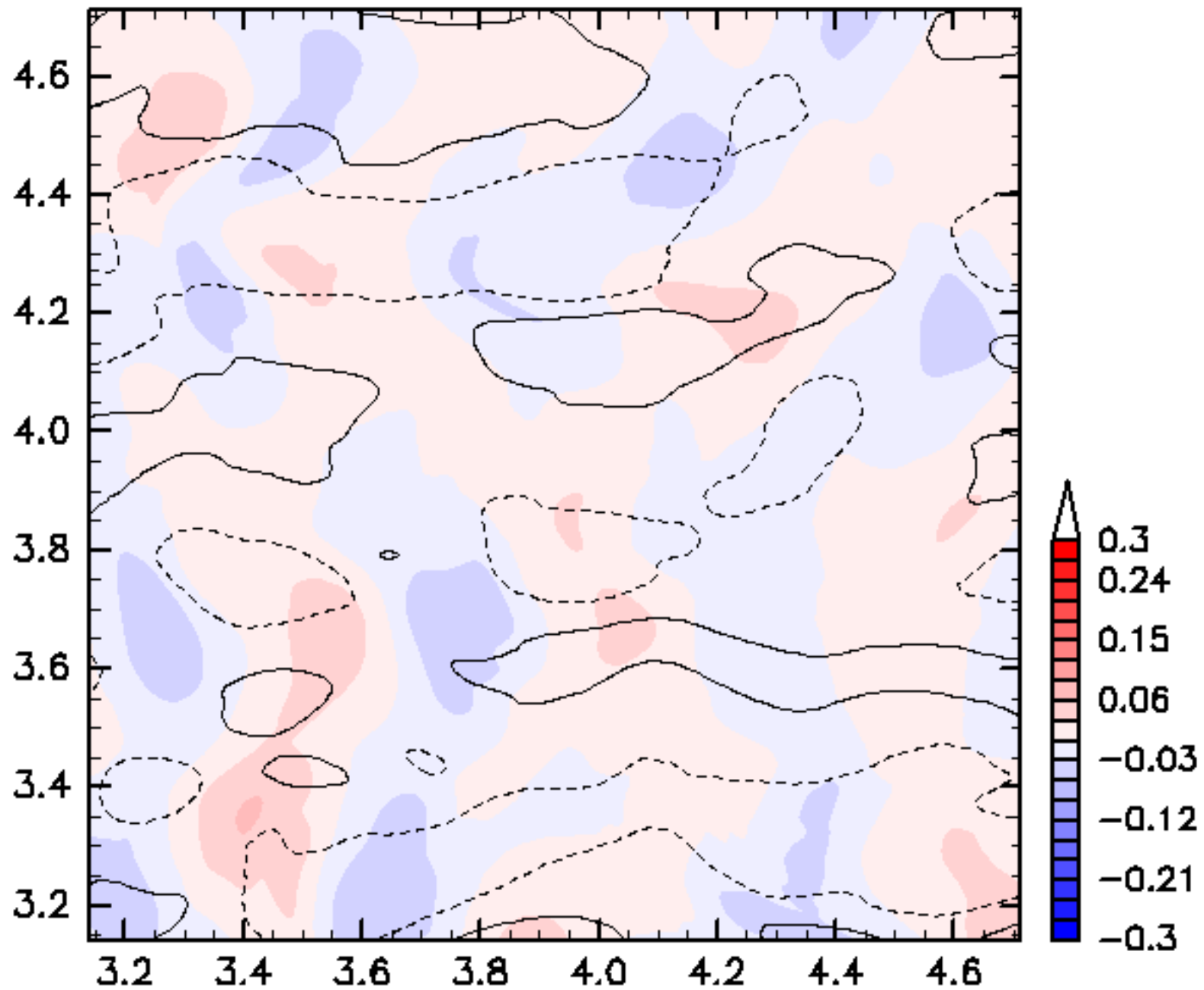

$\beta=100$, $WN_1=171$, $WN_2=342$, $N_0=100$, $HVOrder=1$, $Eng=0.5$, $t_0=5.0$

t=5.100

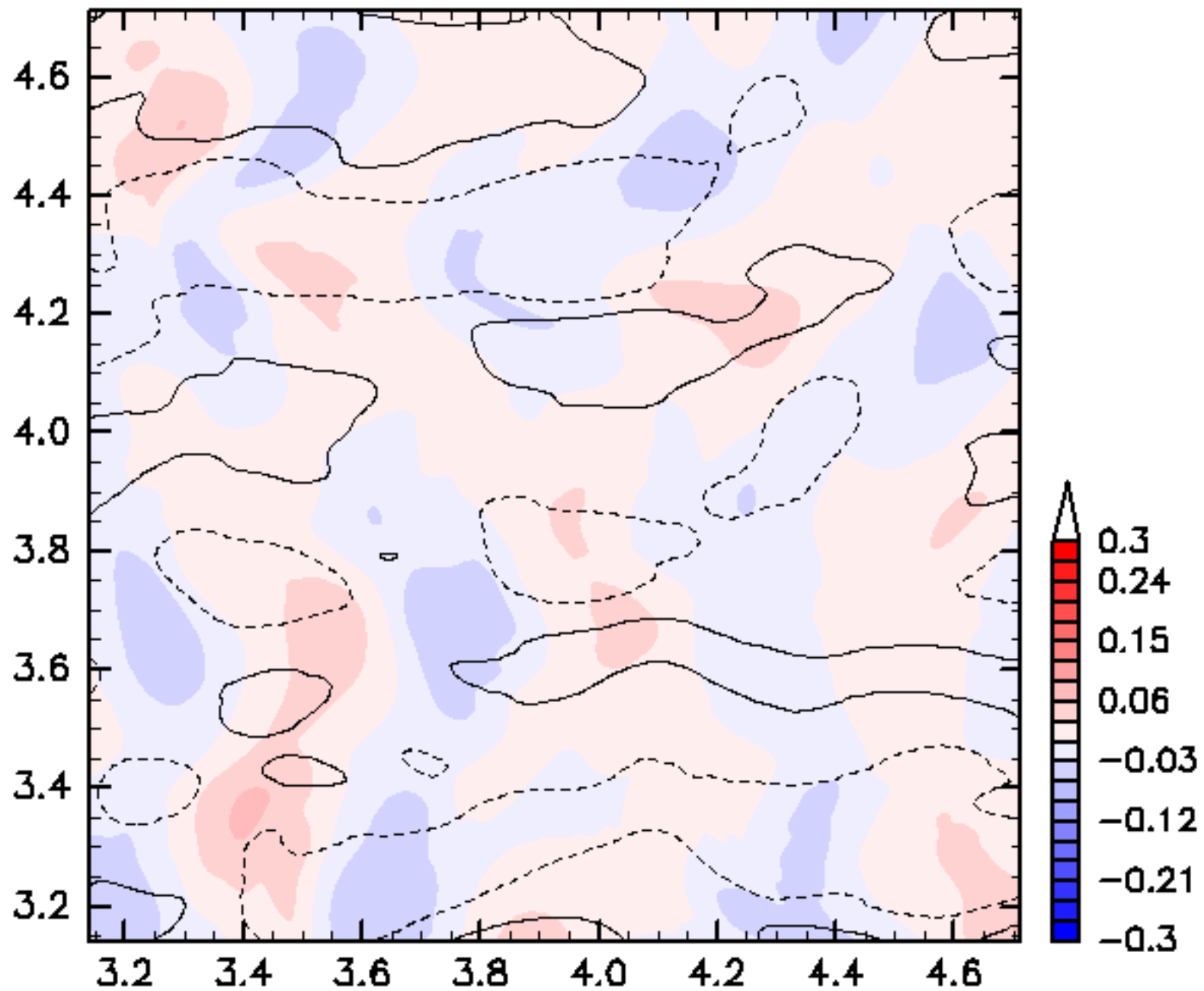

$\beta=100$, $WN_1=171$, $WN_2=342$, $N_0=100$, $HVOrder=1$, $Eng=0.5$, $t_0=5.0$

$t=5.150$

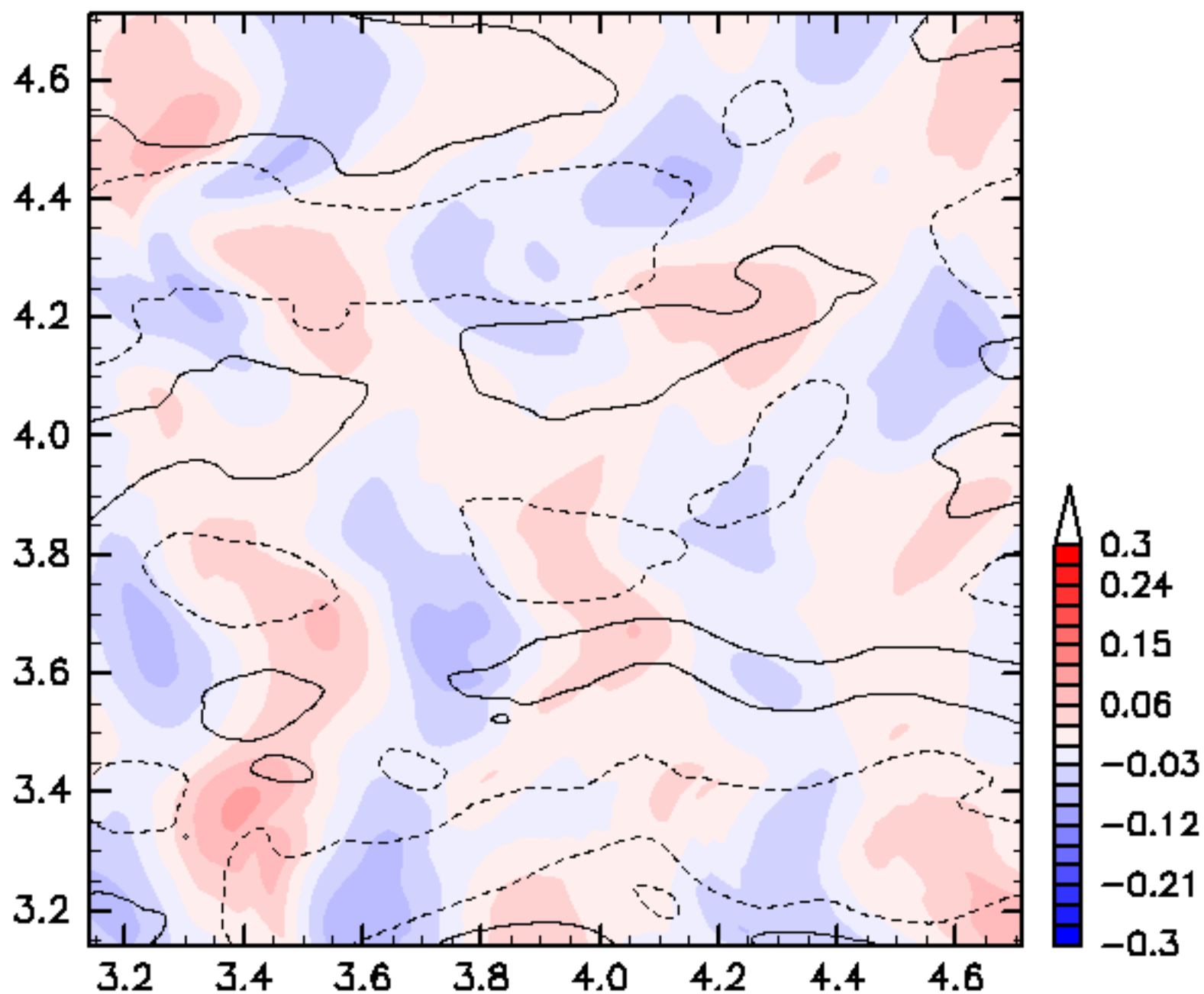

$\beta=100$, $WN_1=171$, $WN_2=342$, $N_0=100$, $HVOrder=1$, $Eng=0.5$, $t_0=5.0$

t=5.200

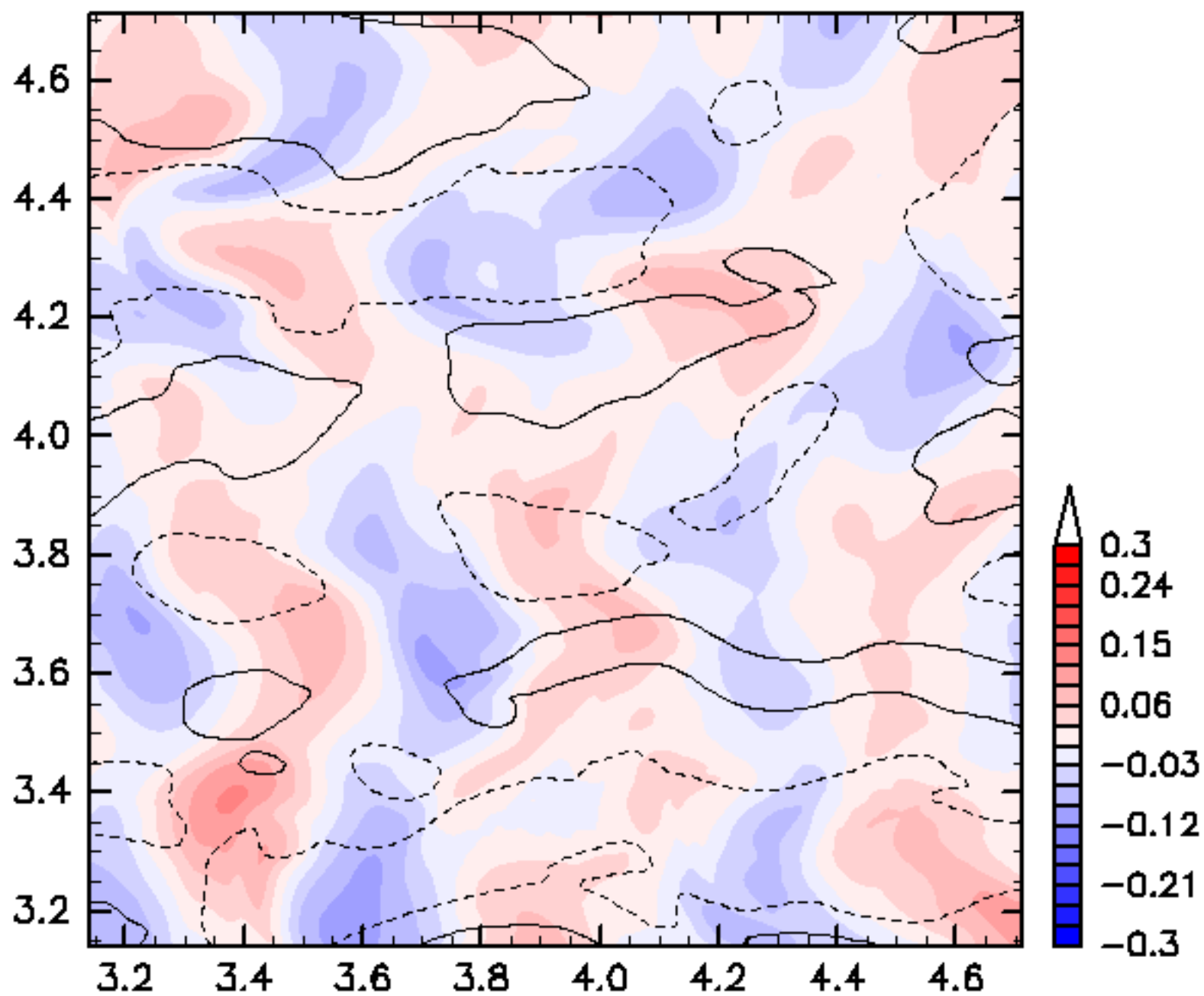

$\beta=100$, $WN_1=171$, $WN_2=342$, $N_0=100$, $HVOrder=1$, $Eng=0.5$, $t_0=5.0$

t=5.250

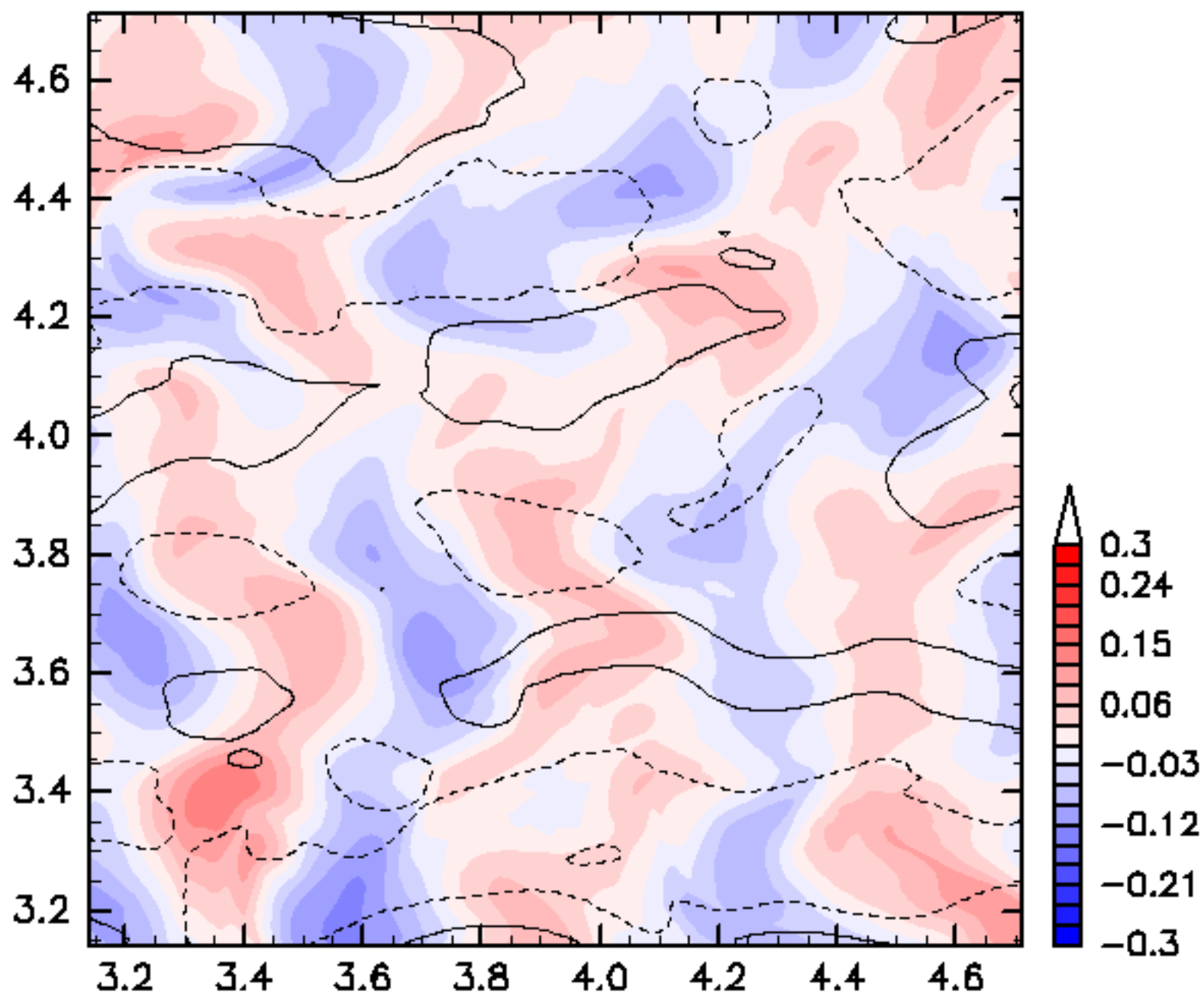

$\beta=100$, $WN_1=171$, $WN_2=342$, $N_0=100$, $HVOrder=1$, $Eng=0.5$, $t_0=5.0$

t=5.300

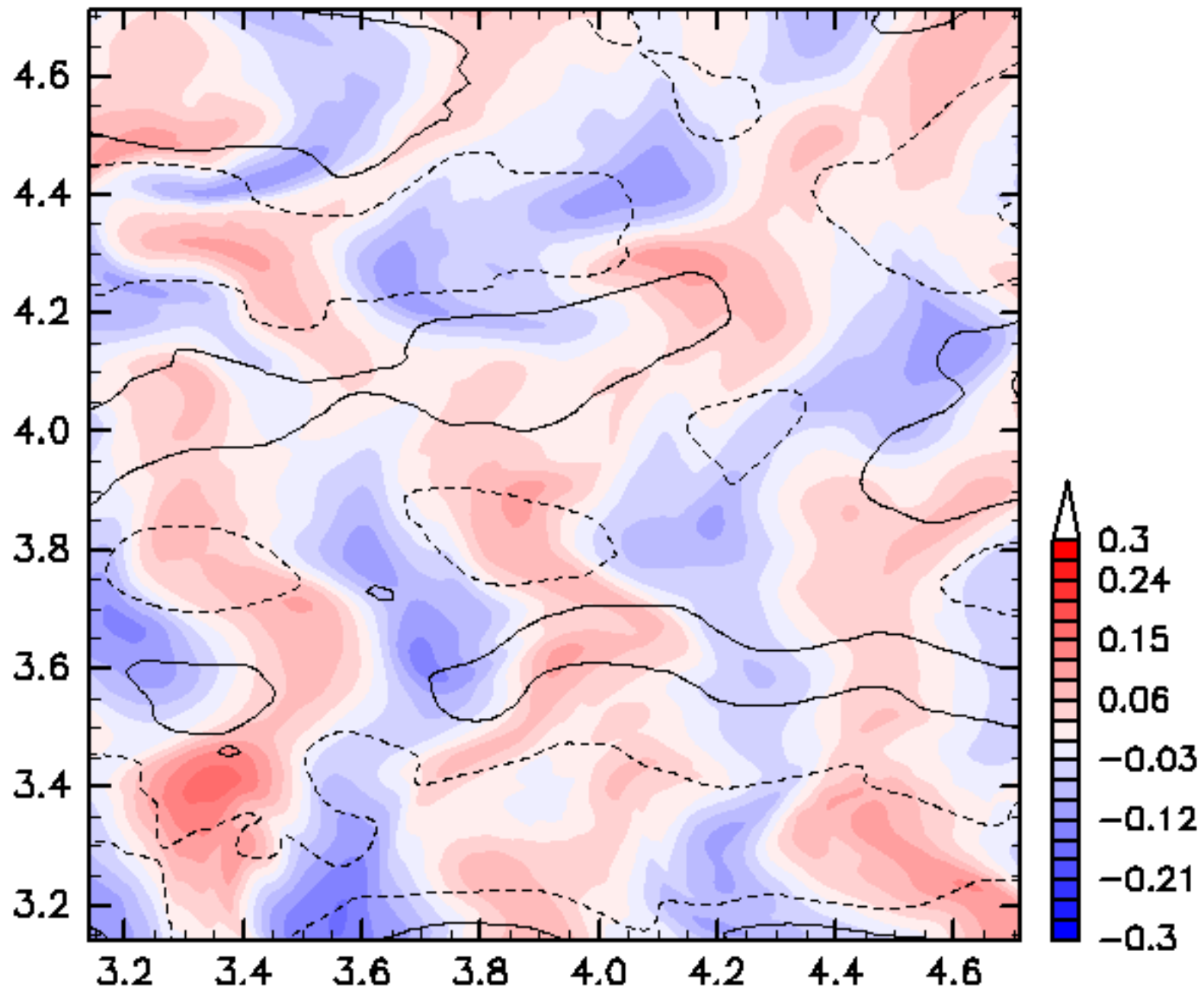

$\beta=100$, $WN_1=171$, $WN_2=342$, $N_0=100$, $HVOrder=1$, $Eng=0.5$, $t_0=5.0$

$t=5.350$

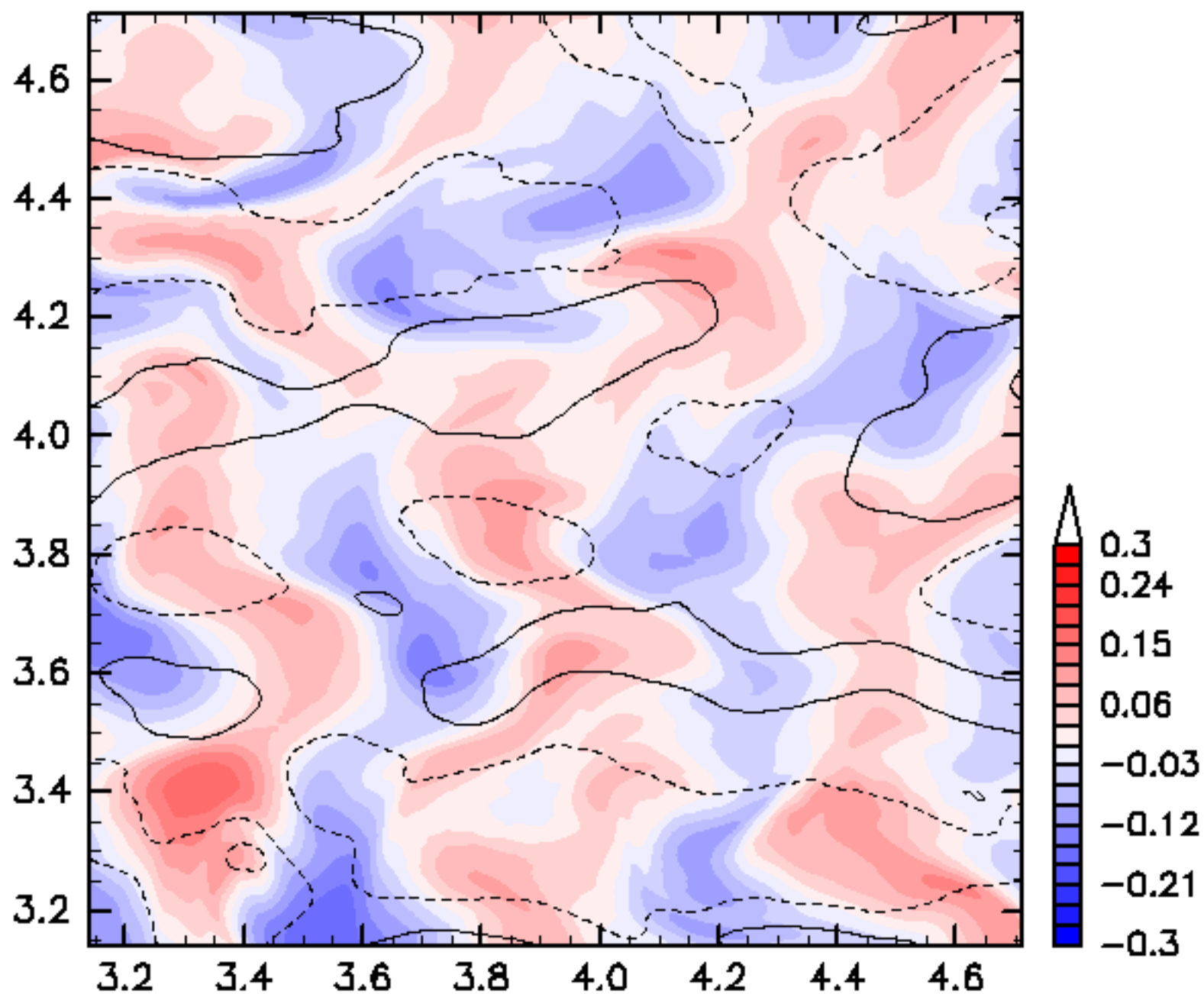

$\beta=100$, $WN_1=171$, $WN_2=342$, $N_0=100$, $HVOrder=1$, $Eng=0.5$, $t_0=5.0$

t=5.400

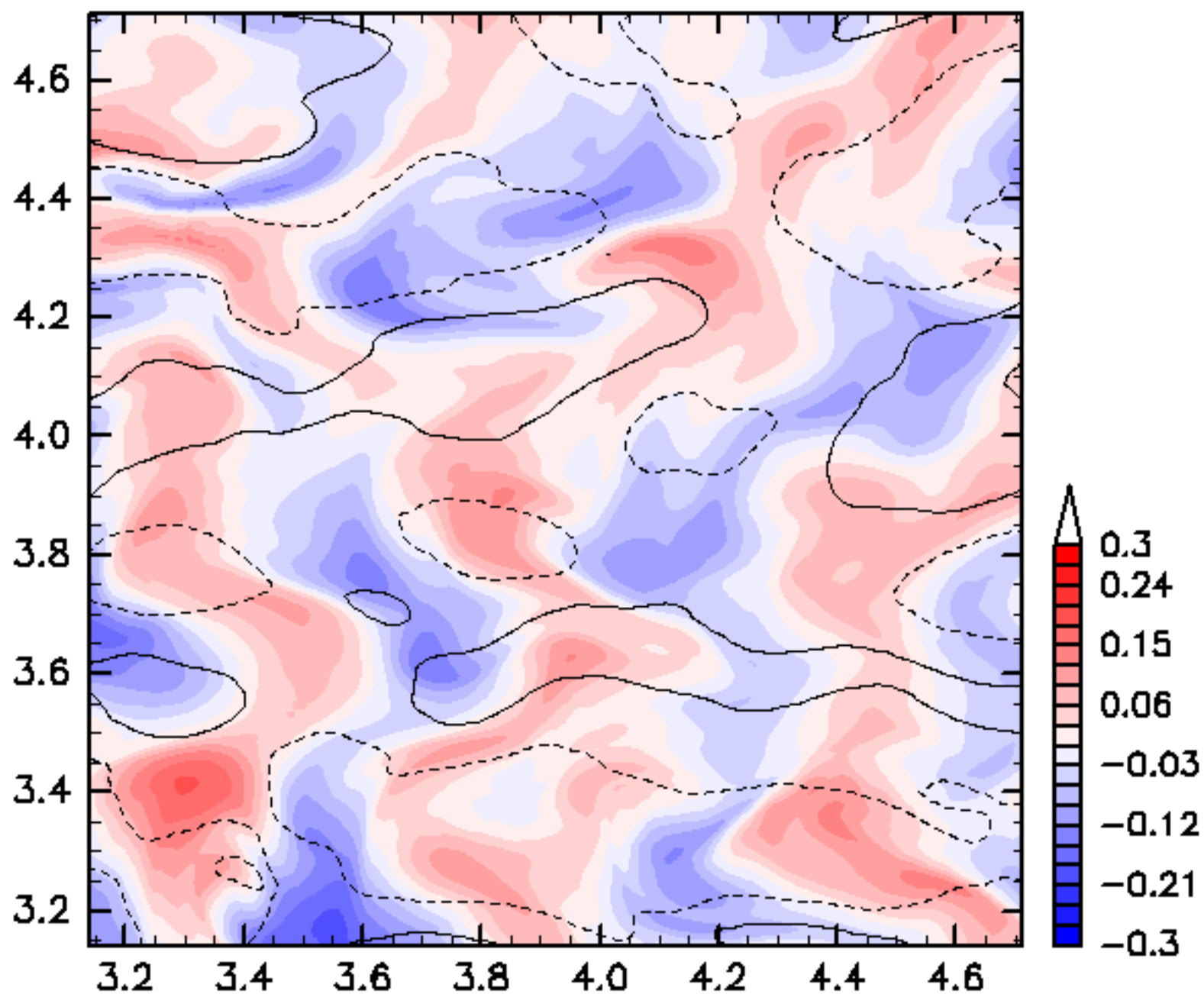

$\beta=100$, $WN_1=171$, $WN_2=342$, $N_0=100$, $HVOrder=1$, $Eng=0.5$, $t_0=5.0$

$t=5.450$

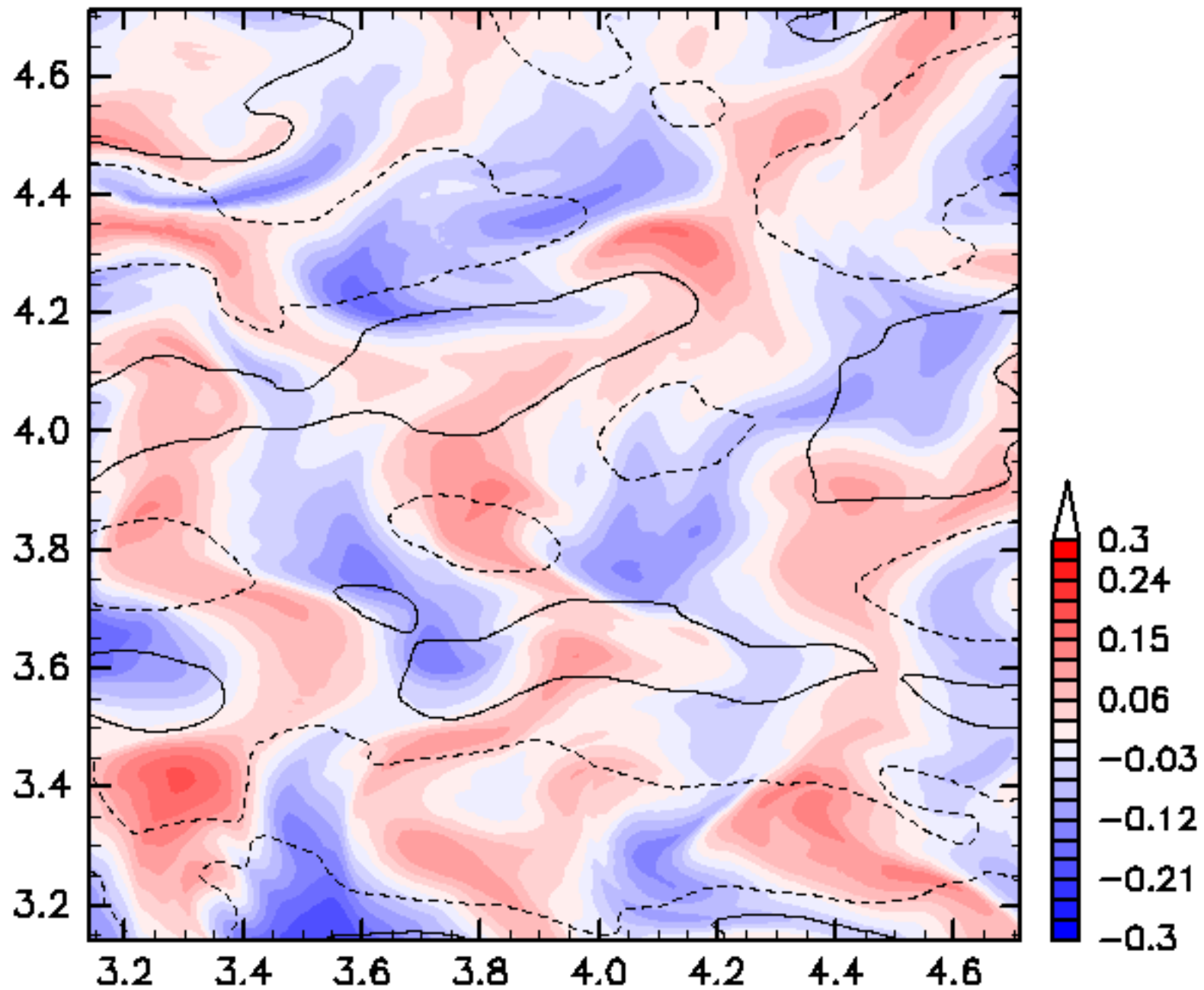

$\beta=100$, $WN_1=171$, $WN_2=342$, $N_0=100$, $HVOrder=1$, $Eng=0.5$, $t_0=5.0$

t=5.500

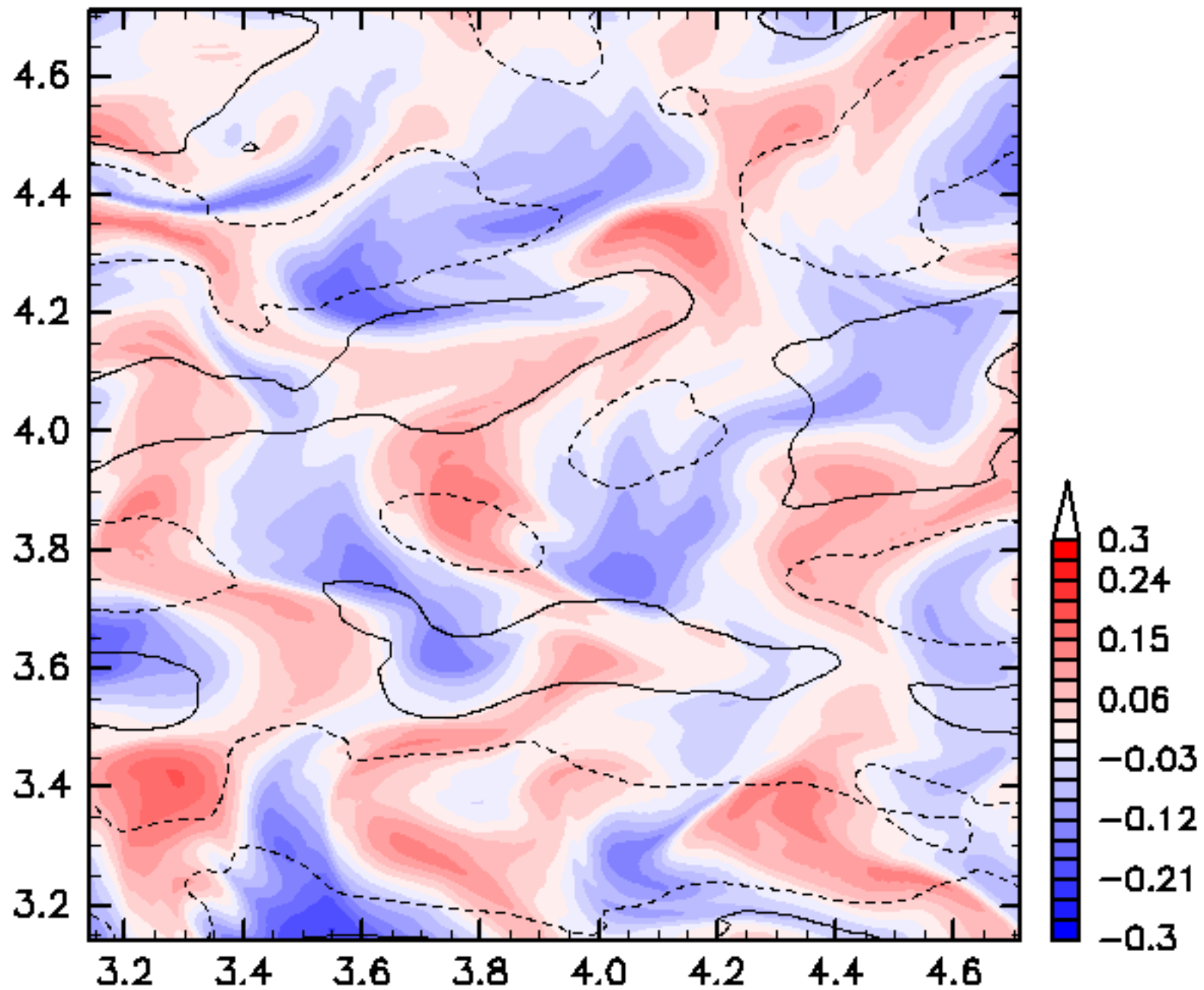

$\beta=100$, $WN_1=171$, $WN_2=342$, $N_0=100$, $HVOrder=1$, $Eng=0.5$, $t_0=5.0$

t=5.550

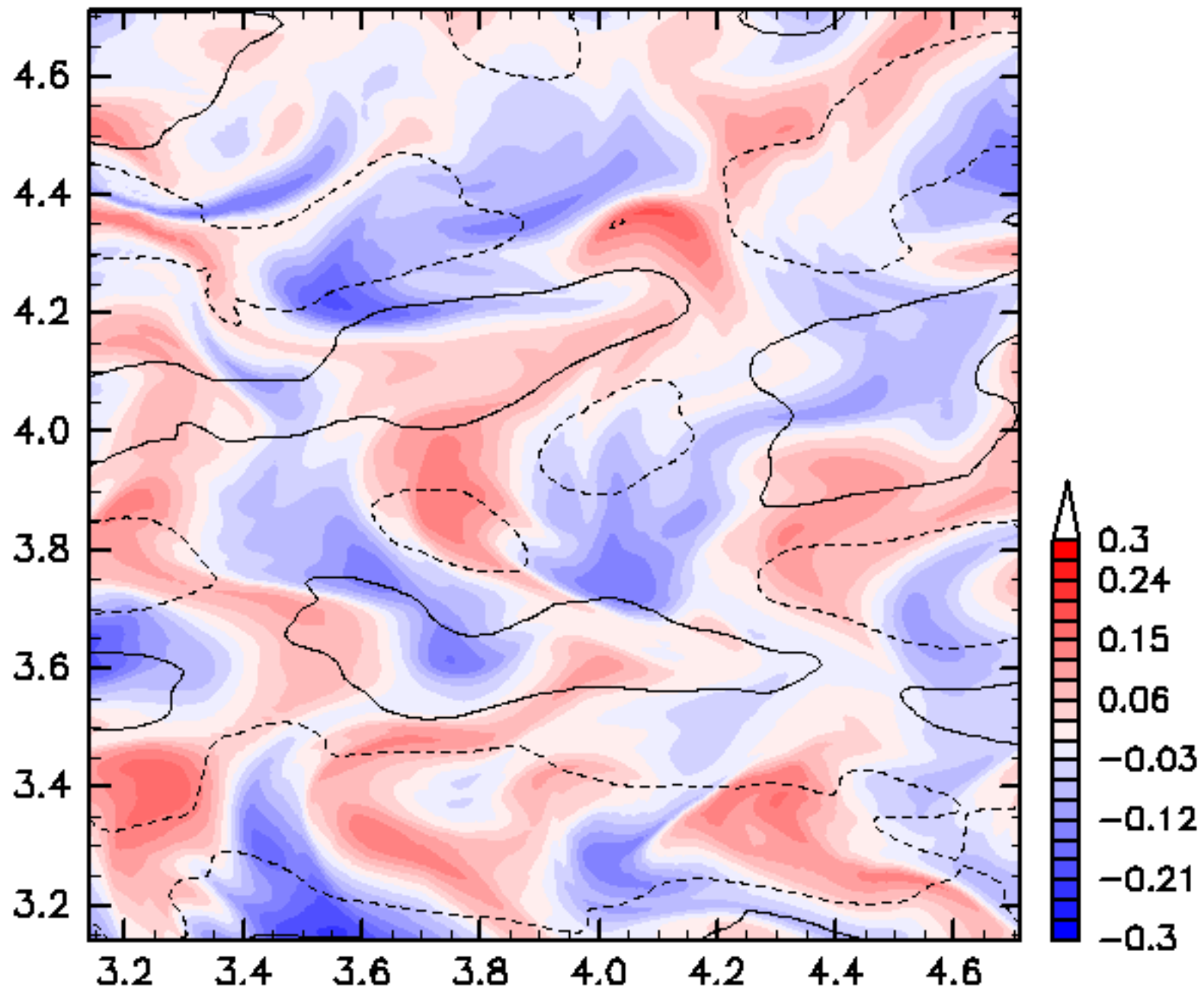

$\beta=100$, $WN_1=171$, $WN_2=342$, $N_0=100$, $HVOrder=1$, $Eng=0.5$, $t_0=5.0$

t=5.600

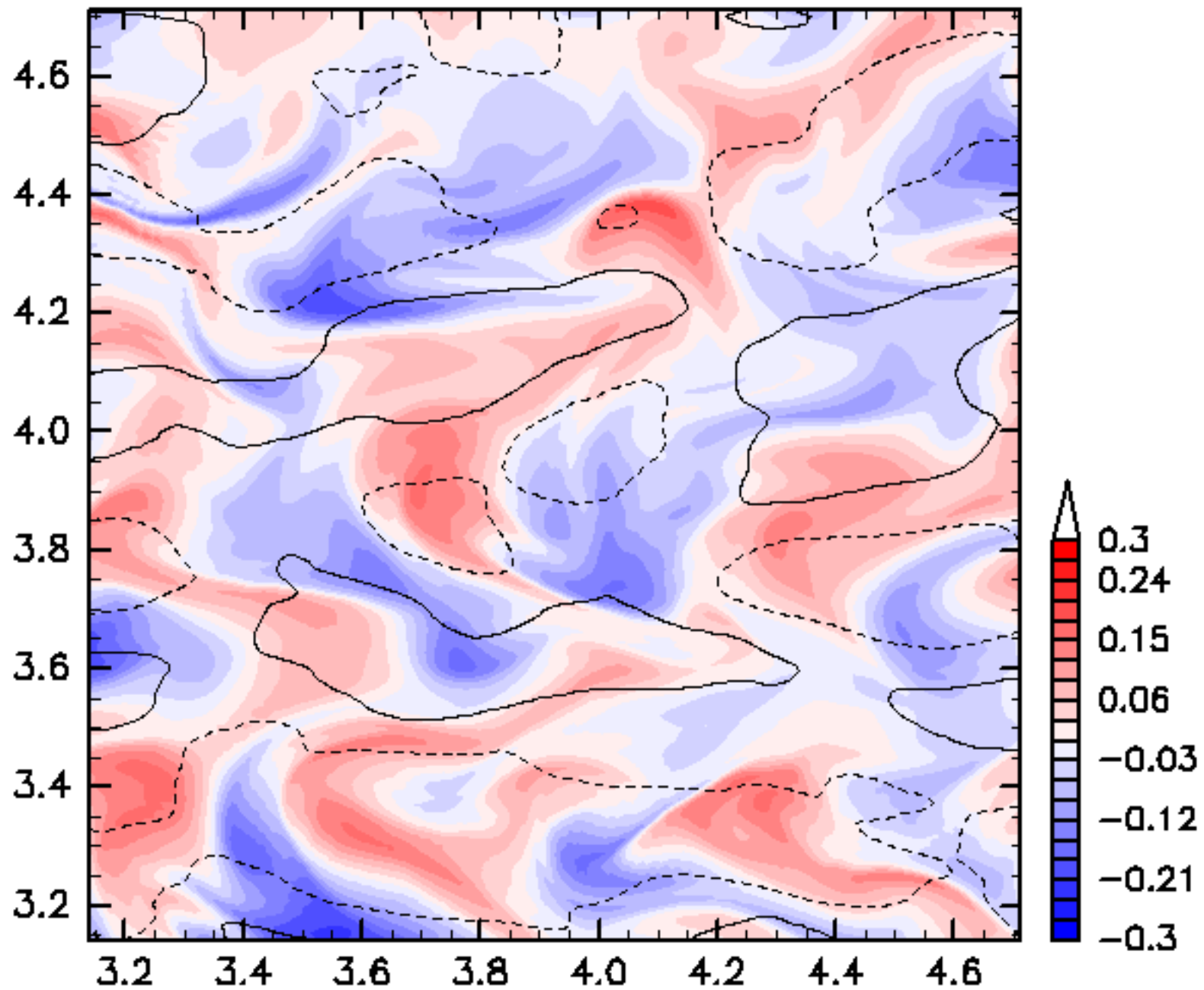

$\beta=100$, $WN_1=171$, $WN_2=342$, $N_0=100$, $HVOrder=1$, $Eng=0.5$, $t_0=5.0$

t=5.650

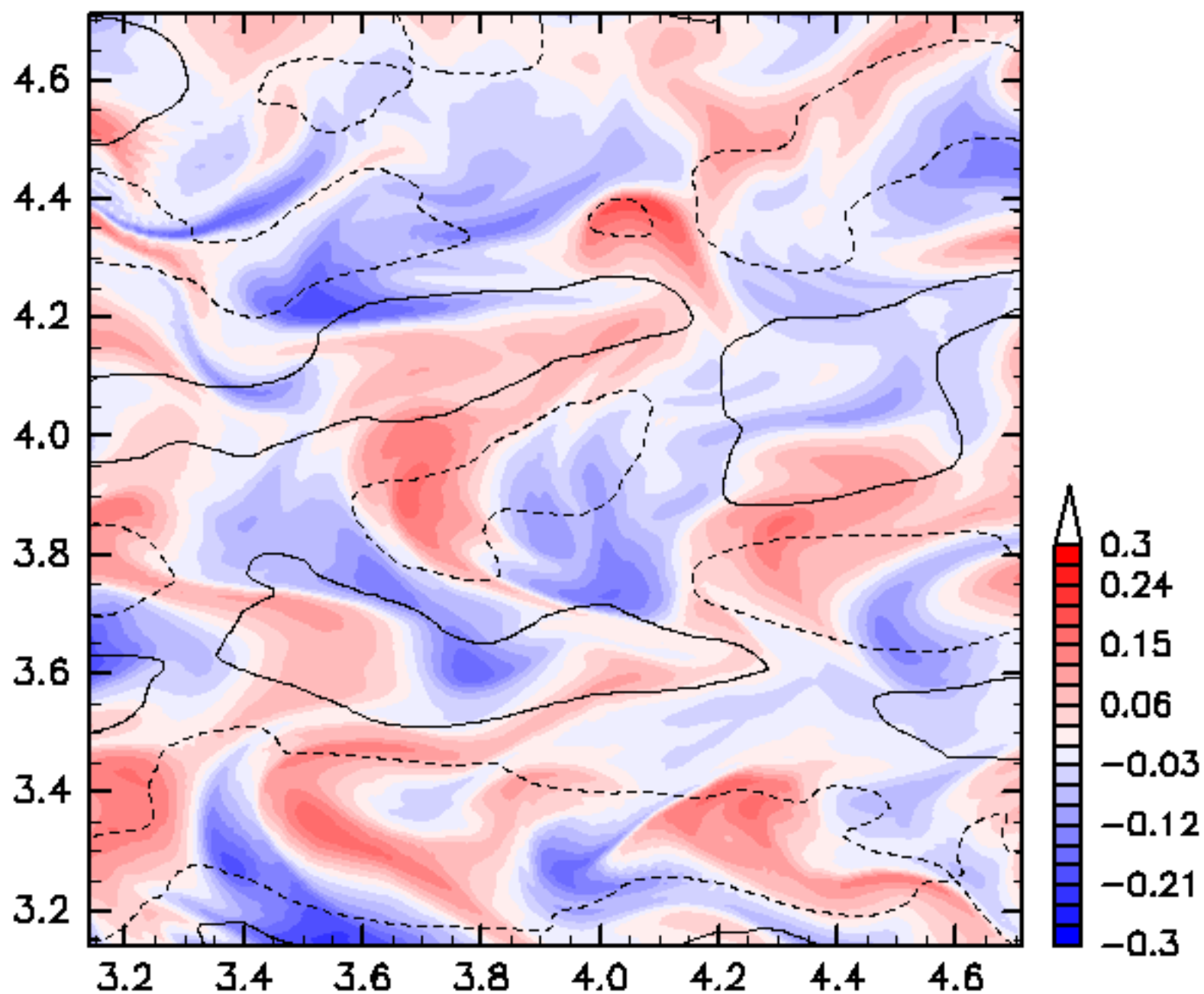

$\beta=100$, $WN_1=171$, $WN_2=342$, $N_0=100$, $HVOrder=1$, $Eng=0.5$, $t_0=5.0$

t=5.700

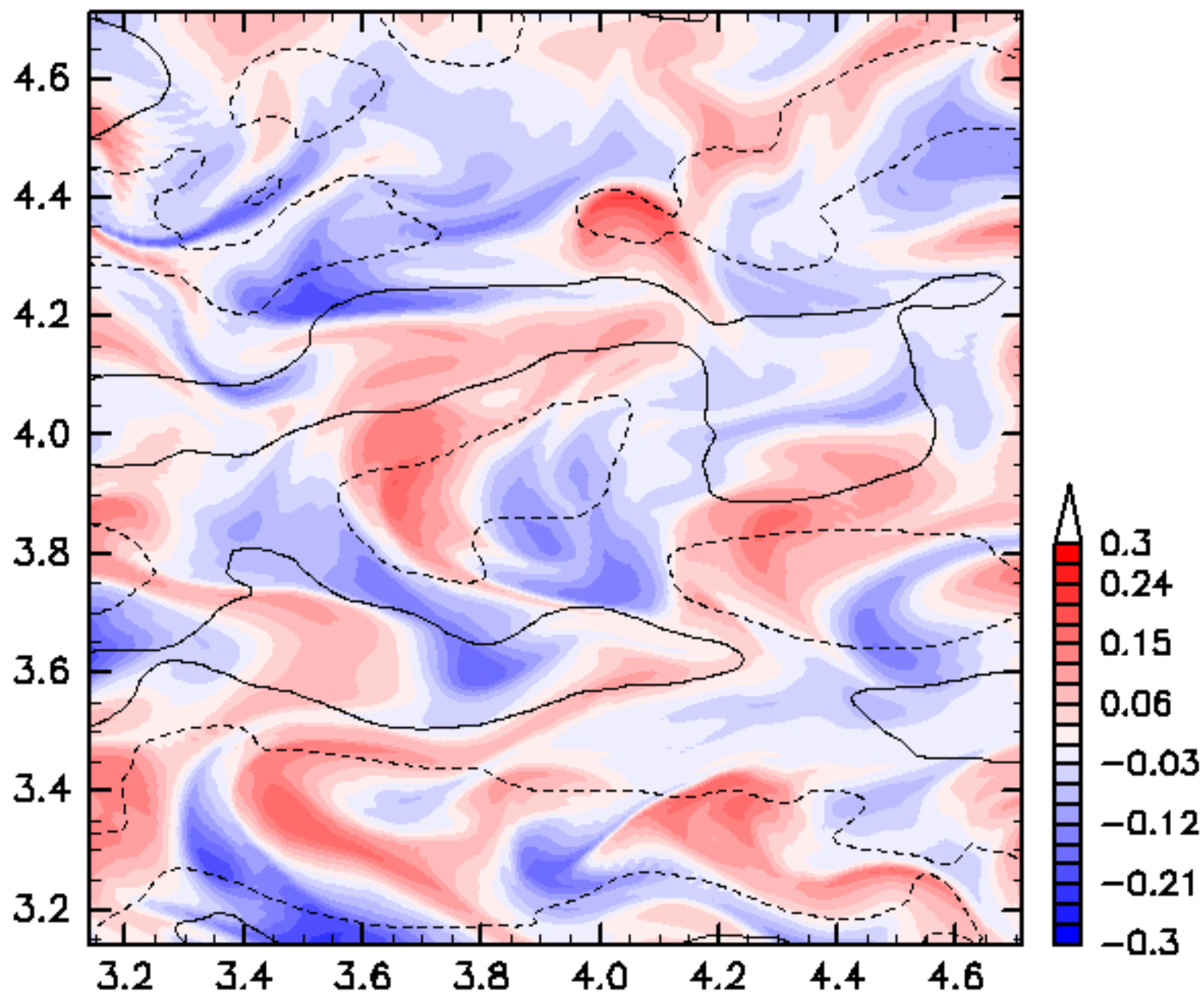

$\beta=100$, $WN_1=171$, $WN_2=342$, $N_0=100$, $HVOrder=1$, $Eng=0.5$, $t_0=5.0$

t=5.750

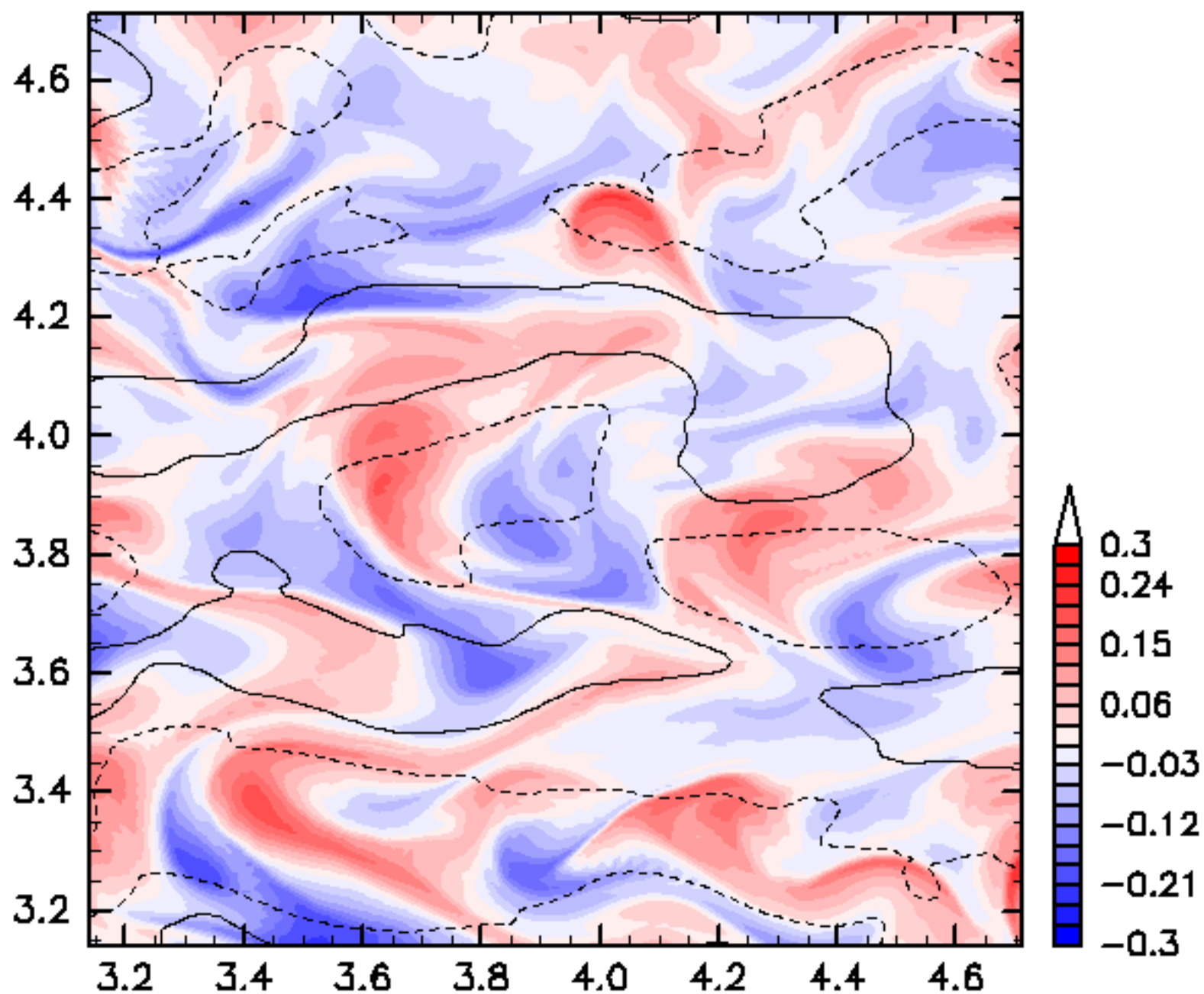

$\beta=100$, $WN_1=171$, $WN_2=342$, $N_0=100$, $HVOrder=1$, $Eng=0.5$, $t_0=5.0$

t=5.800

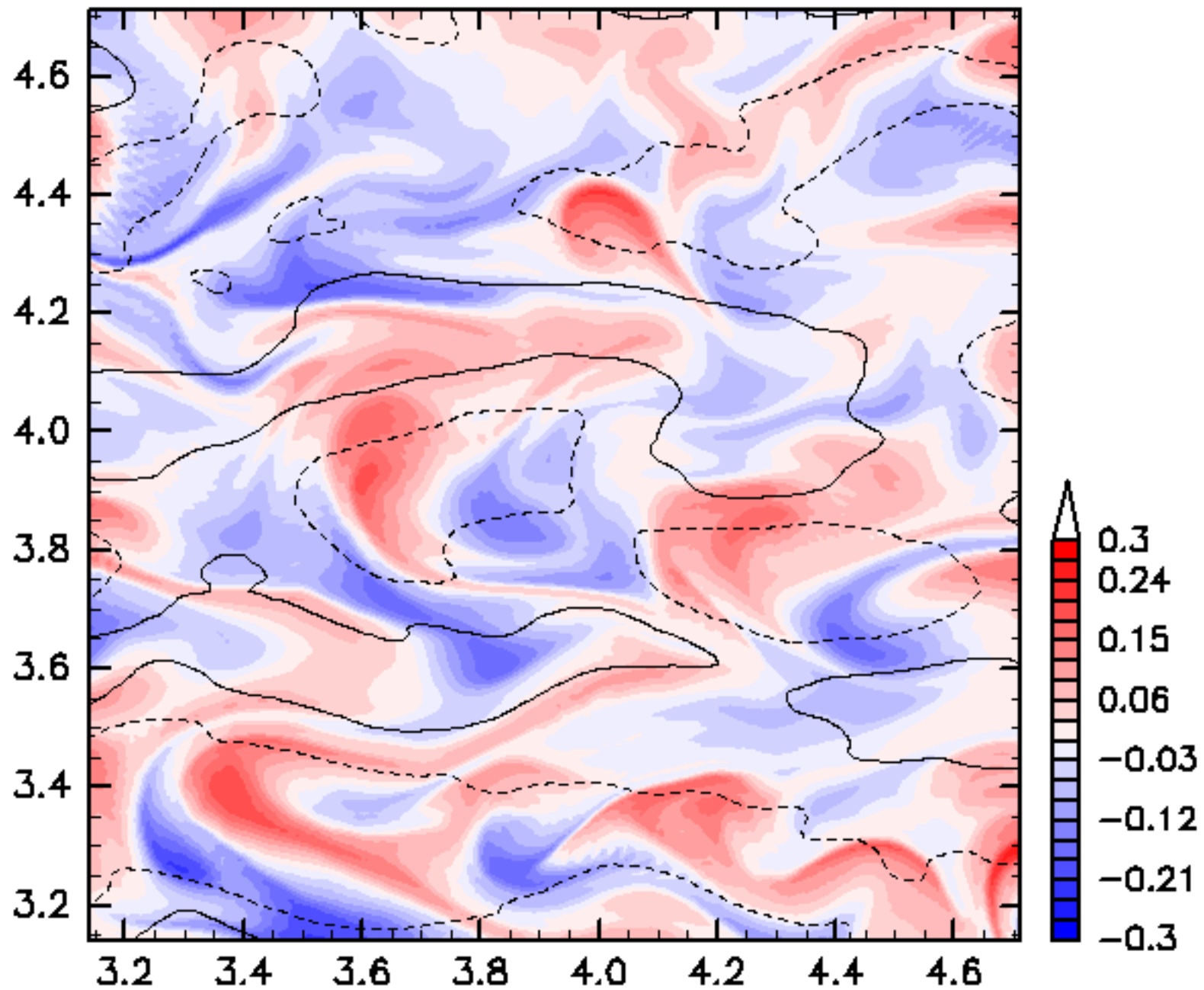

$\beta=100$, $WN_1=171$, $WN_2=342$, $N_0=100$, $HVOrder=1$, $Eng=0.5$, $t_0=5.0$

$t=5.850$

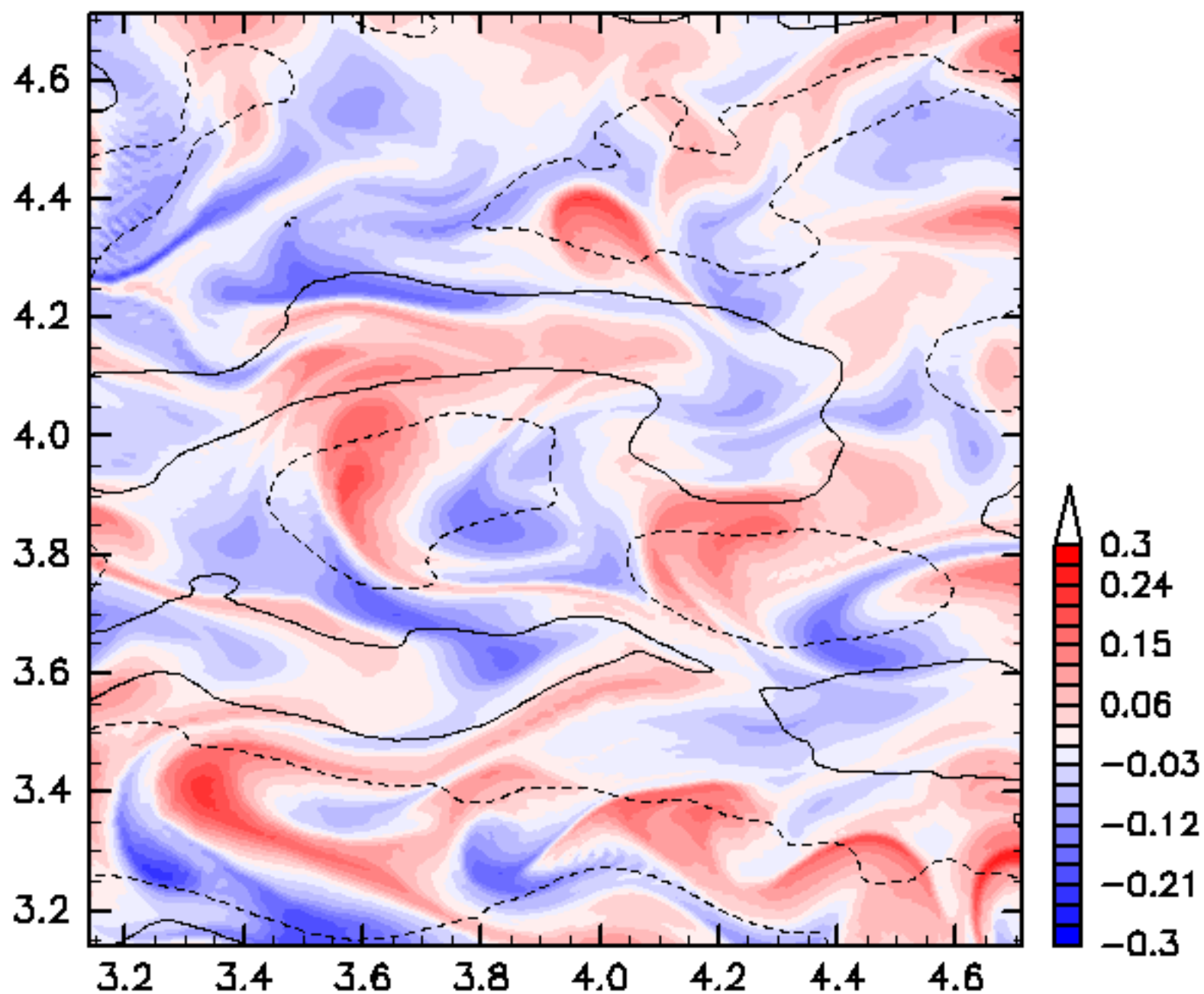

$\beta=100$, $WN_1=171$, $WN_2=342$, $N_0=100$, $HVOrder=1$, $Eng=0.5$, $t_0=5.0$

$t=5.900$

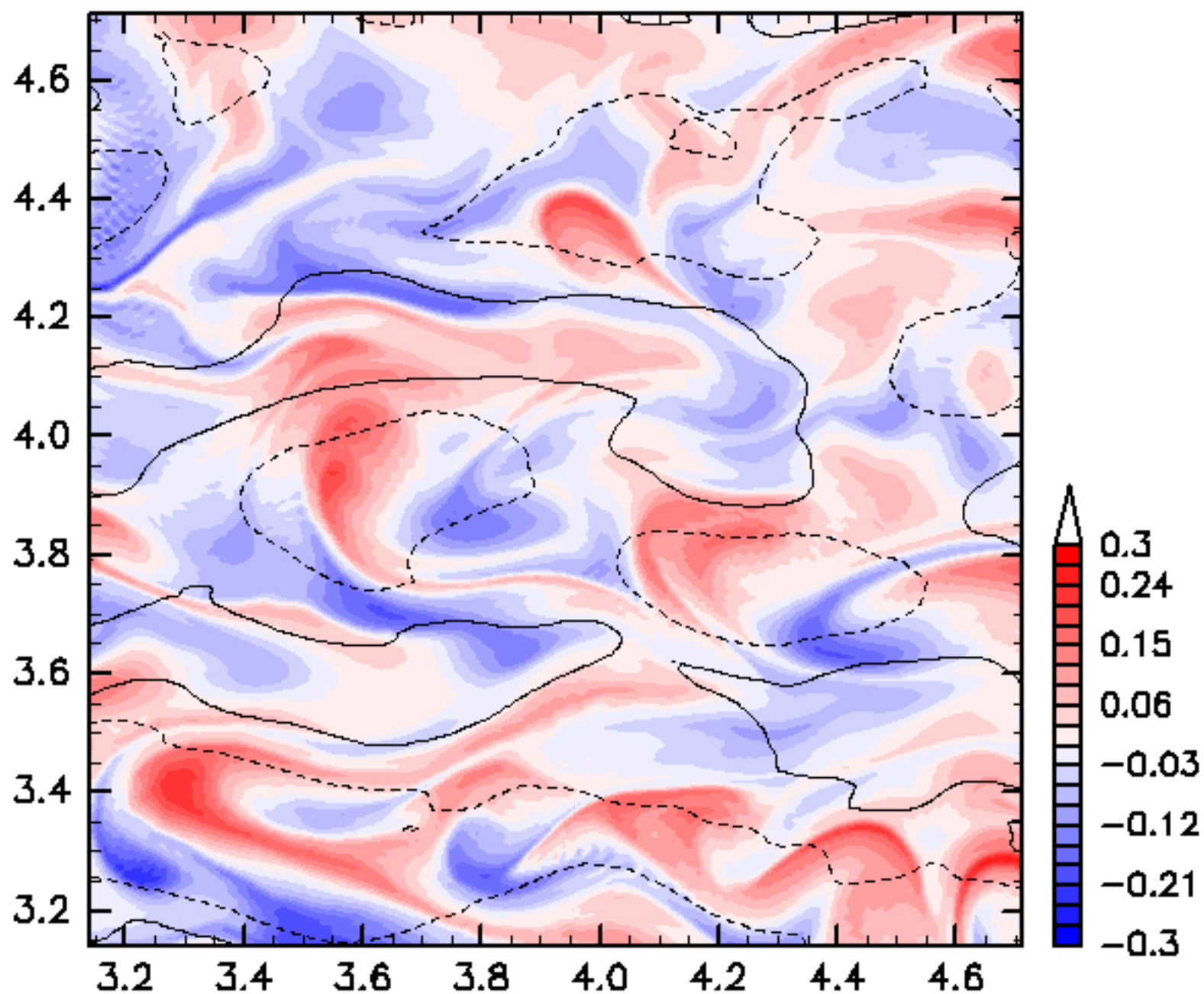

$\beta=100, WN_1=171, WN_2=342, N_0=100, HVOrder=1, Eng=0.5, t_0=5.0$

$t=5.950$

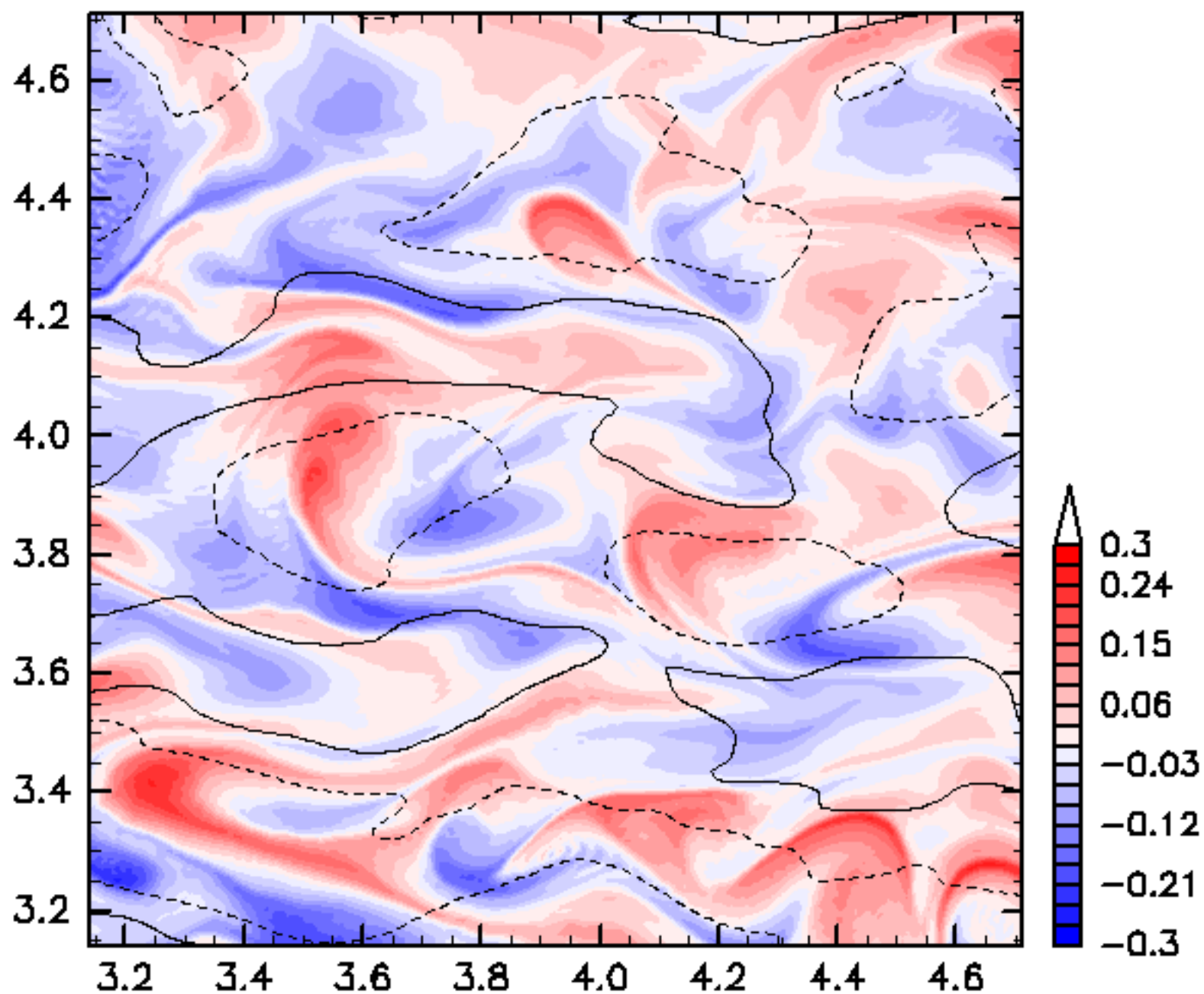

$\beta=100$, $WN_1=171$, $WN_2=342$, $N_0=100$, $HVOrder=1$, $Eng=0.5$, $t_0=5.0$

t=6.000

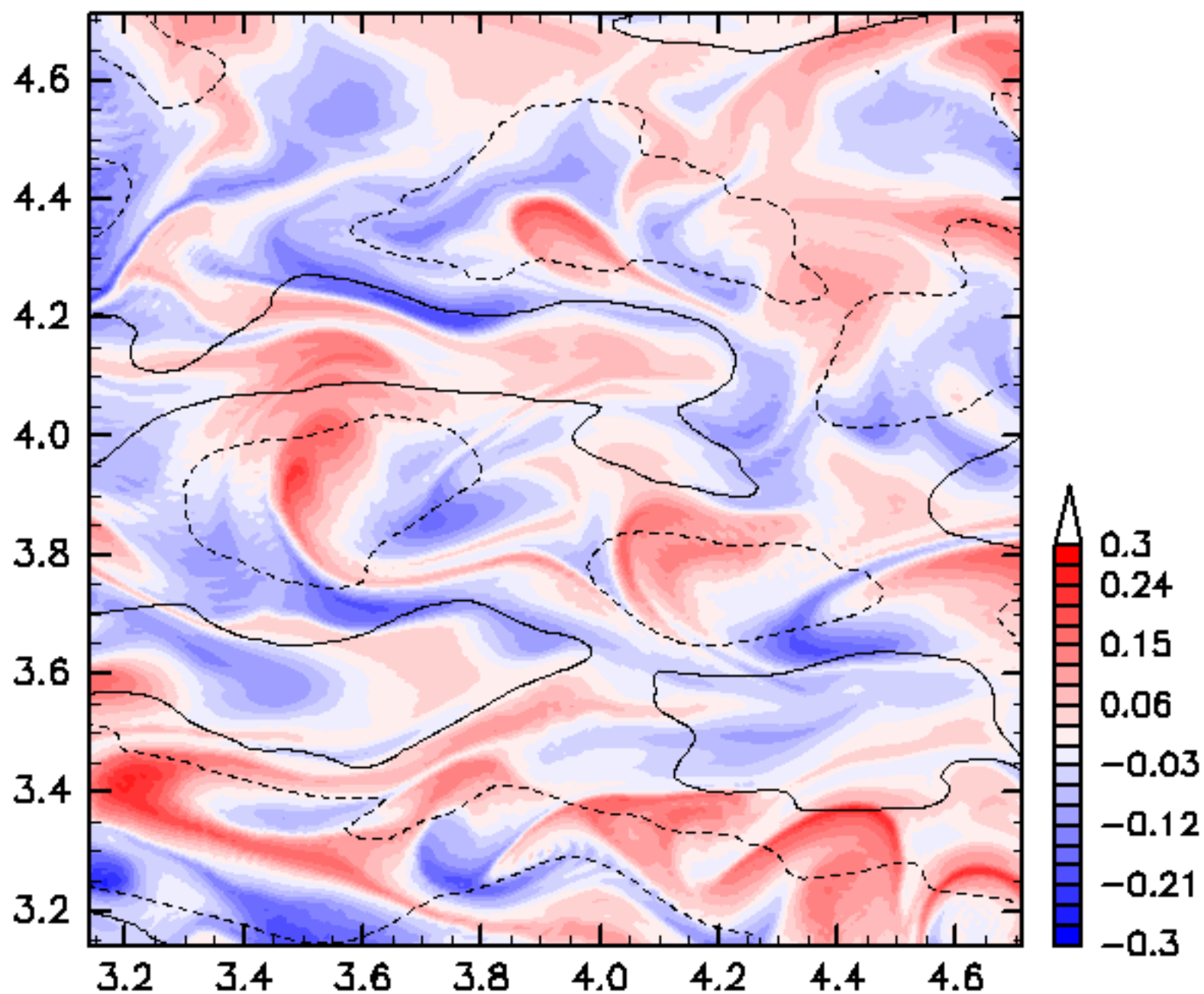

$\beta=100$, $WN_1=171$, $WN_2=342$, $N_0=100$, $HVOrder=1$, $Eng=0.5$, $t_0=5.0$

t=6.500

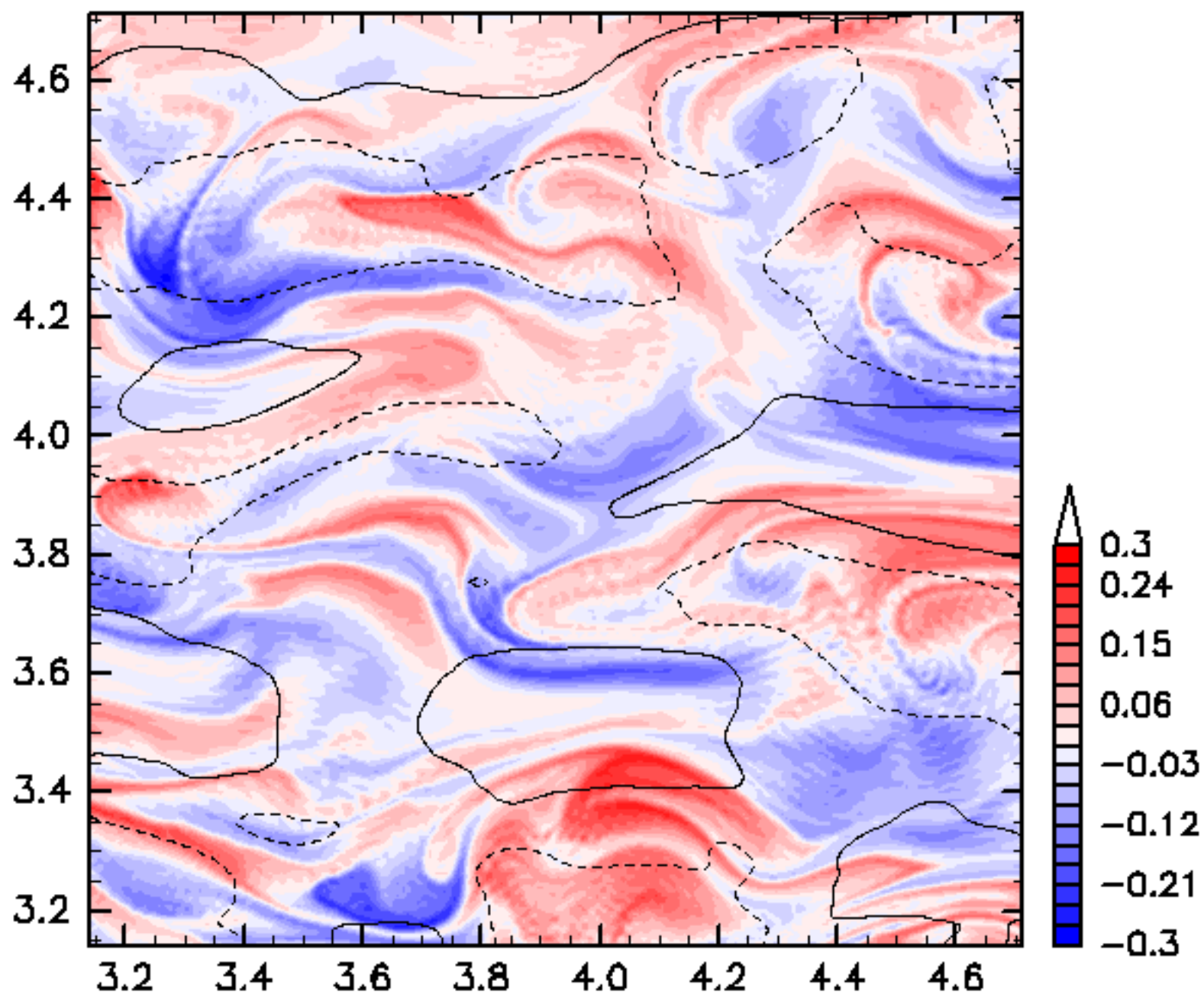

$\beta=100$, $WN_1=171$, $WN_2=342$, $N_0=100$, $HVOrder=1$, $Eng=0.5$, $t_0=5.0$

t=7.000

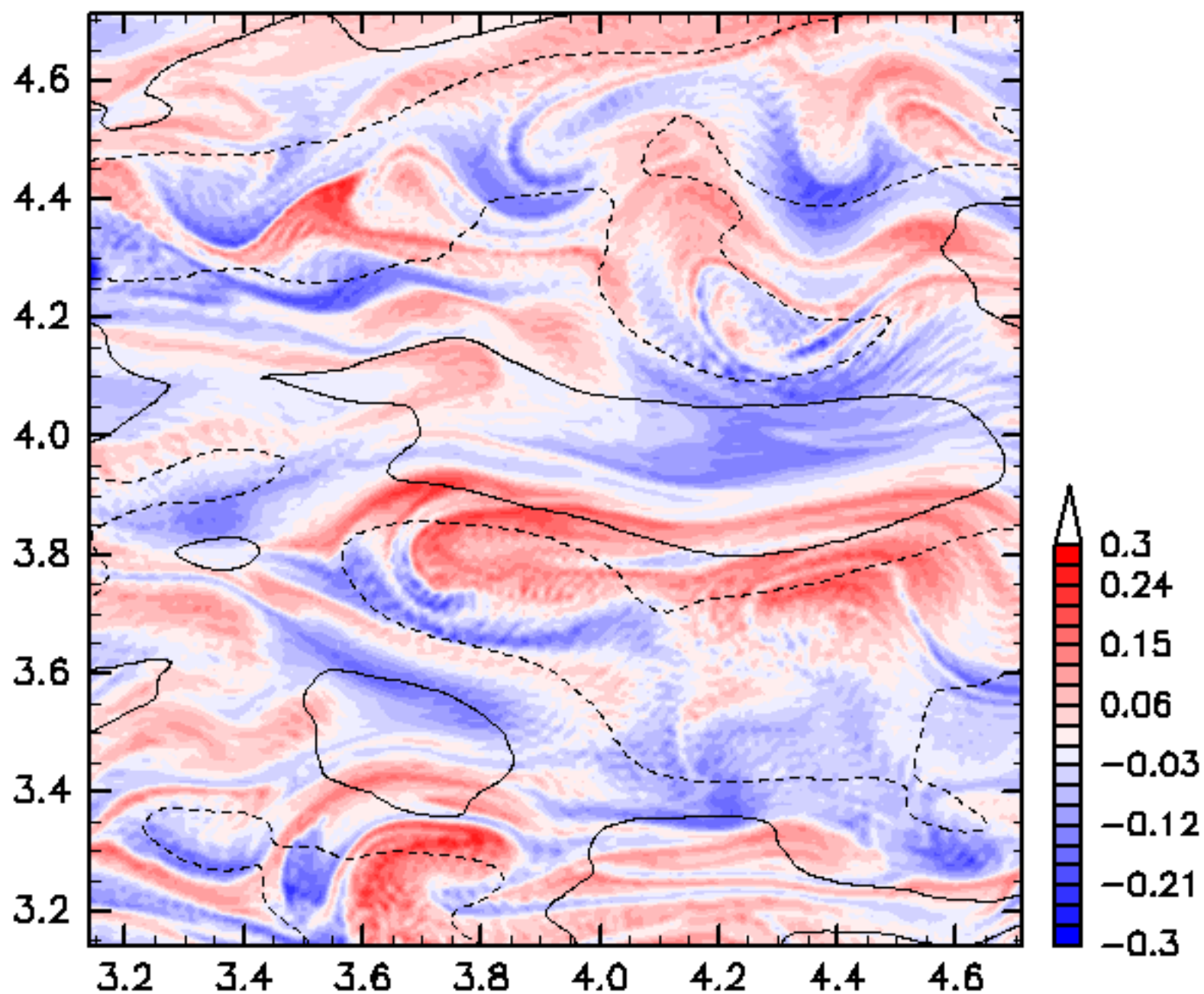

$\beta=100$, $WN_1=171$, $WN_2=342$, $N_0=100$, $HVOrder=1$, $Eng=0.5$, $t_0=5.0$

$t=7.500$

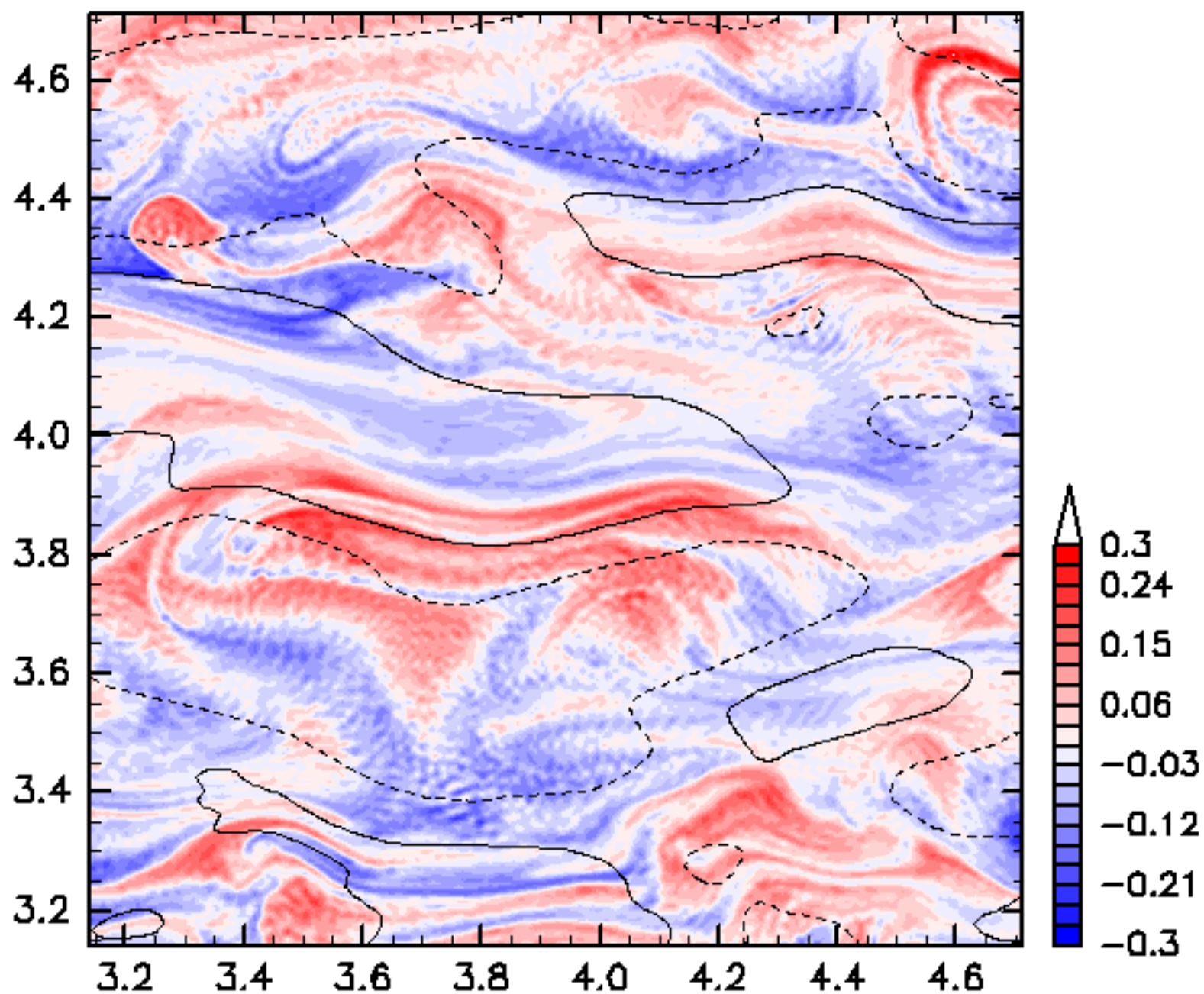

$\beta=100$, $WN_1=171$, $WN_2=342$, $N_0=100$, $HVOrder=1$, $Eng=0.5$, $t_0=5.0$

t=8.000

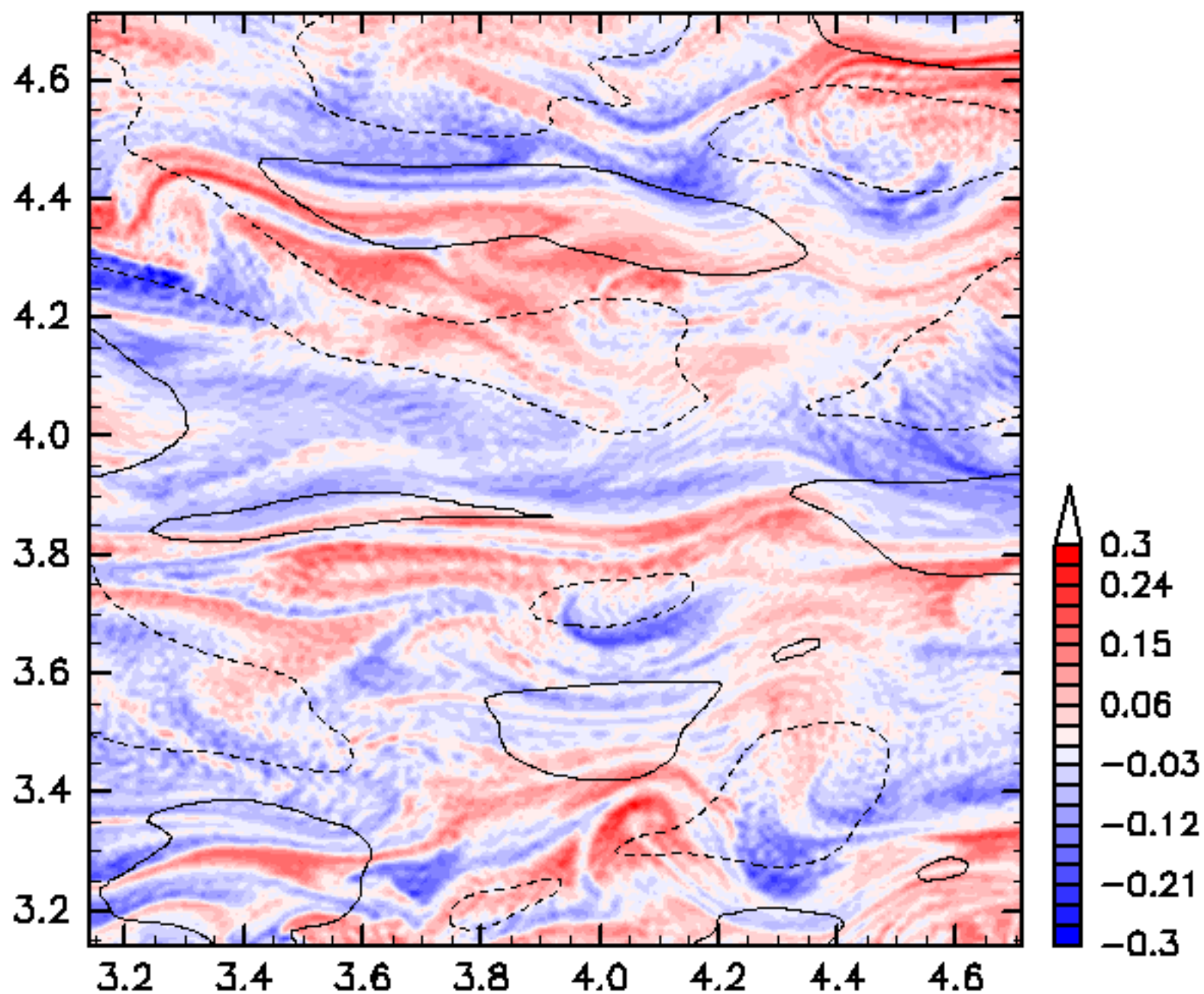

$\beta=100$, $WN_1=171$, $WN_2=342$, $N_0=100$, $HVOrder=1$, $Eng=0.5$, $t_0=5.0$

$t=8.500$

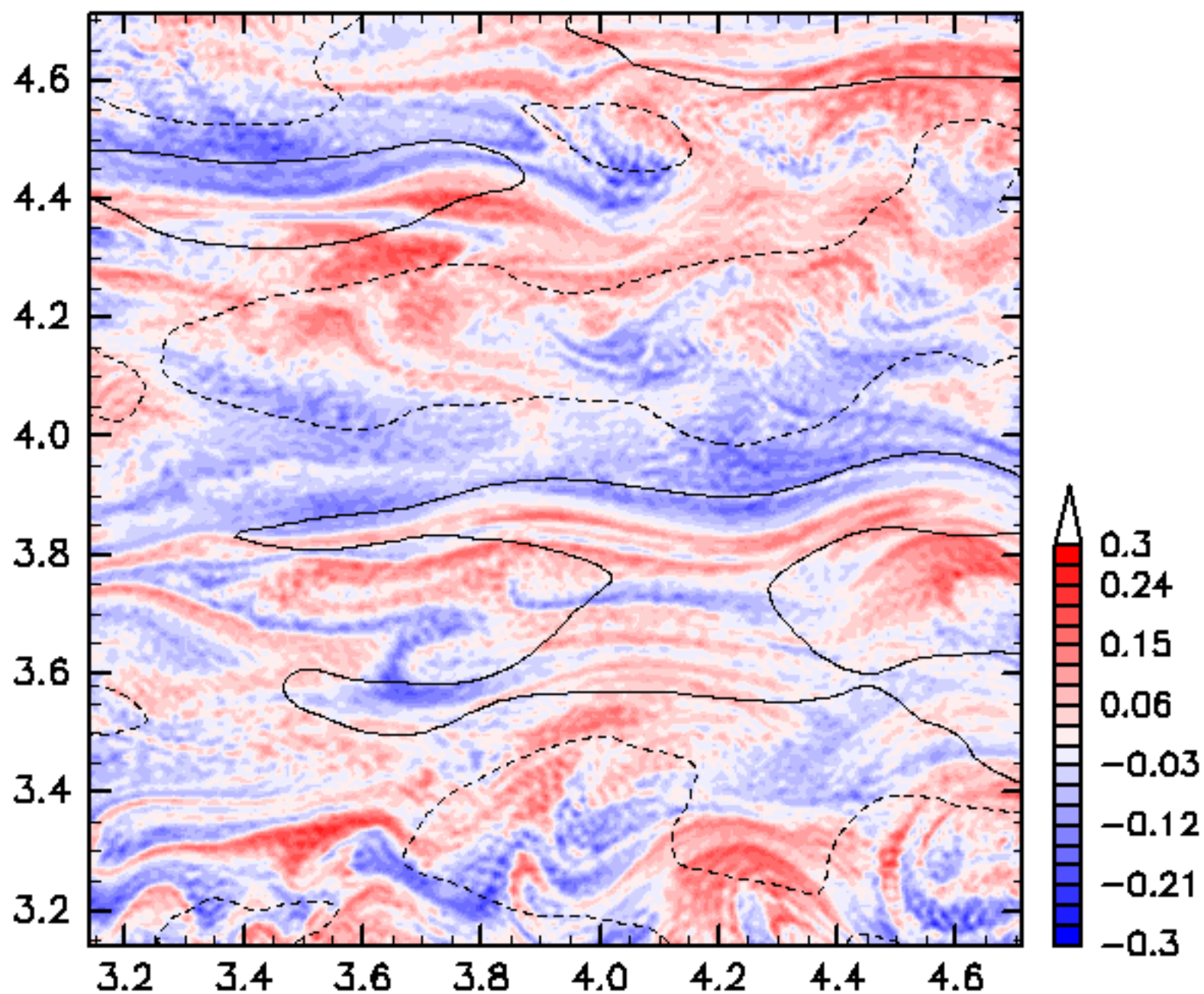

$\beta=100$, $WN_1=171$, $WN_2=342$, $N_0=100$, $HVOrder=1$, $Eng=0.5$, $t_0=5.0$

t=9.000

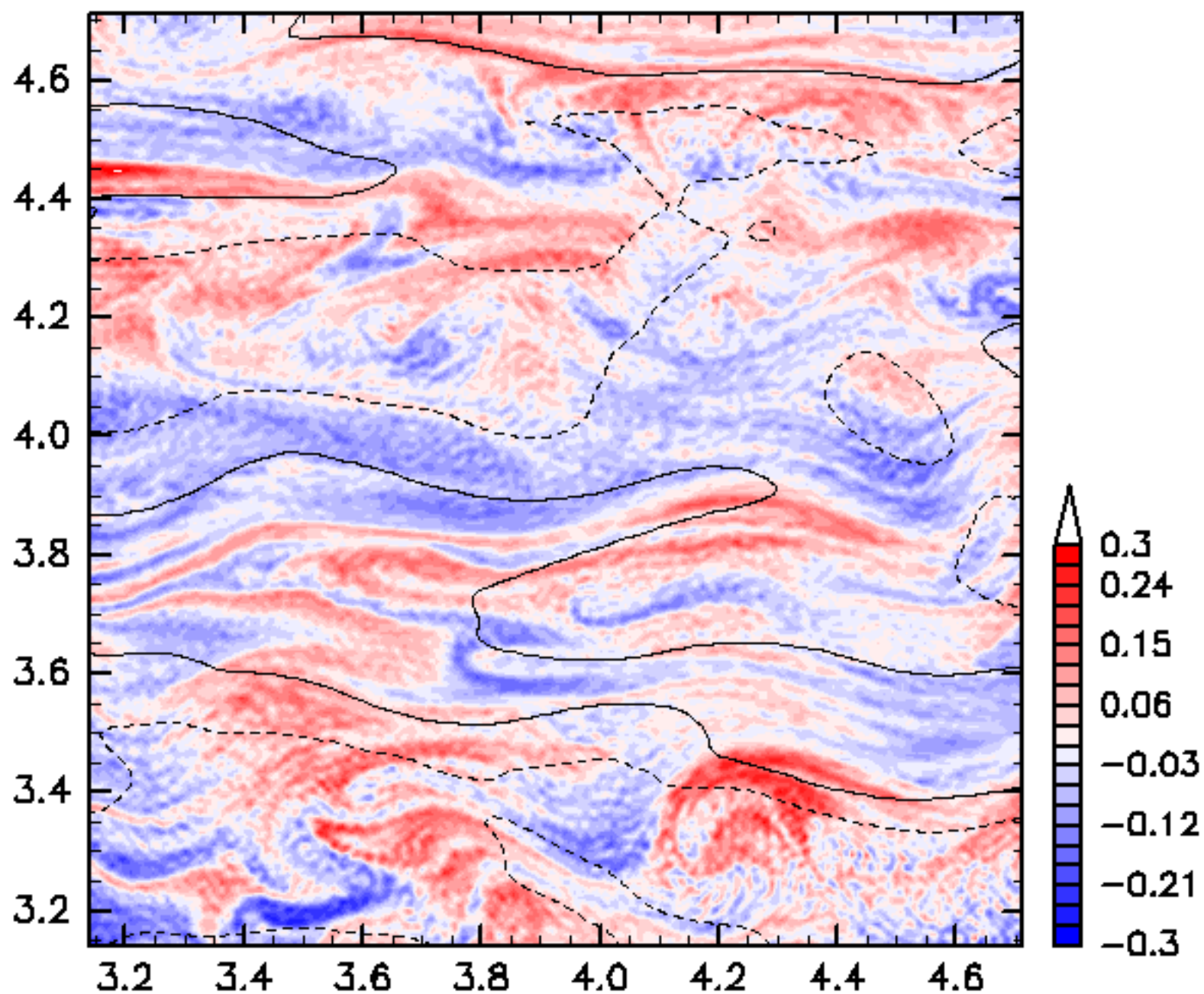

$\beta=100$, $WN_1=171$, $WN_2=342$, $N_0=100$, $HVOrder=1$, $Eng=0.5$, $t_0=5.0$

t=9.500

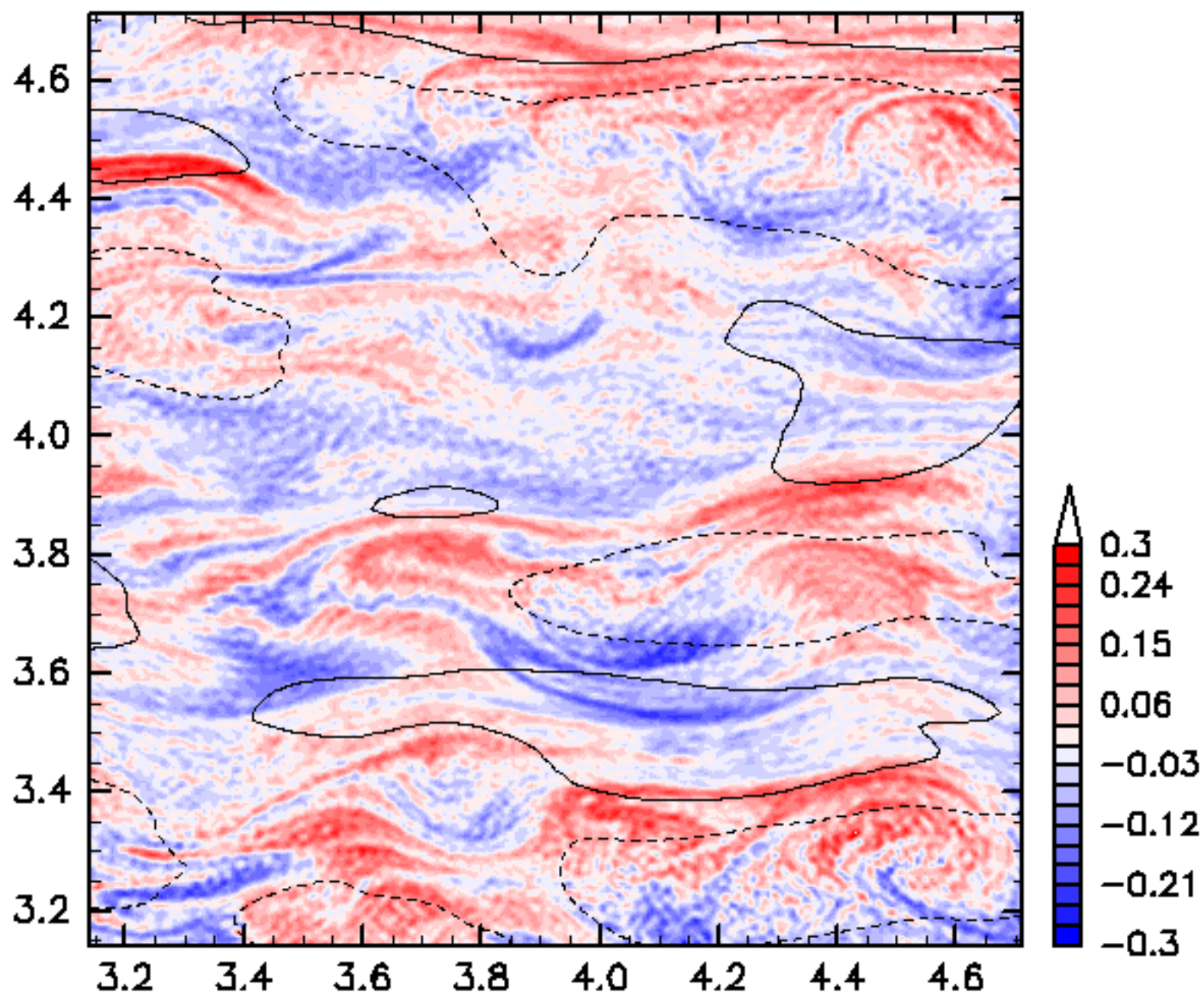

$\beta=100$, $WN_1=171$, $WN_2=342$, $N_0=100$, $HVOrder=1$, $Eng=0.5$, $t_0=5.0$

t=10.000

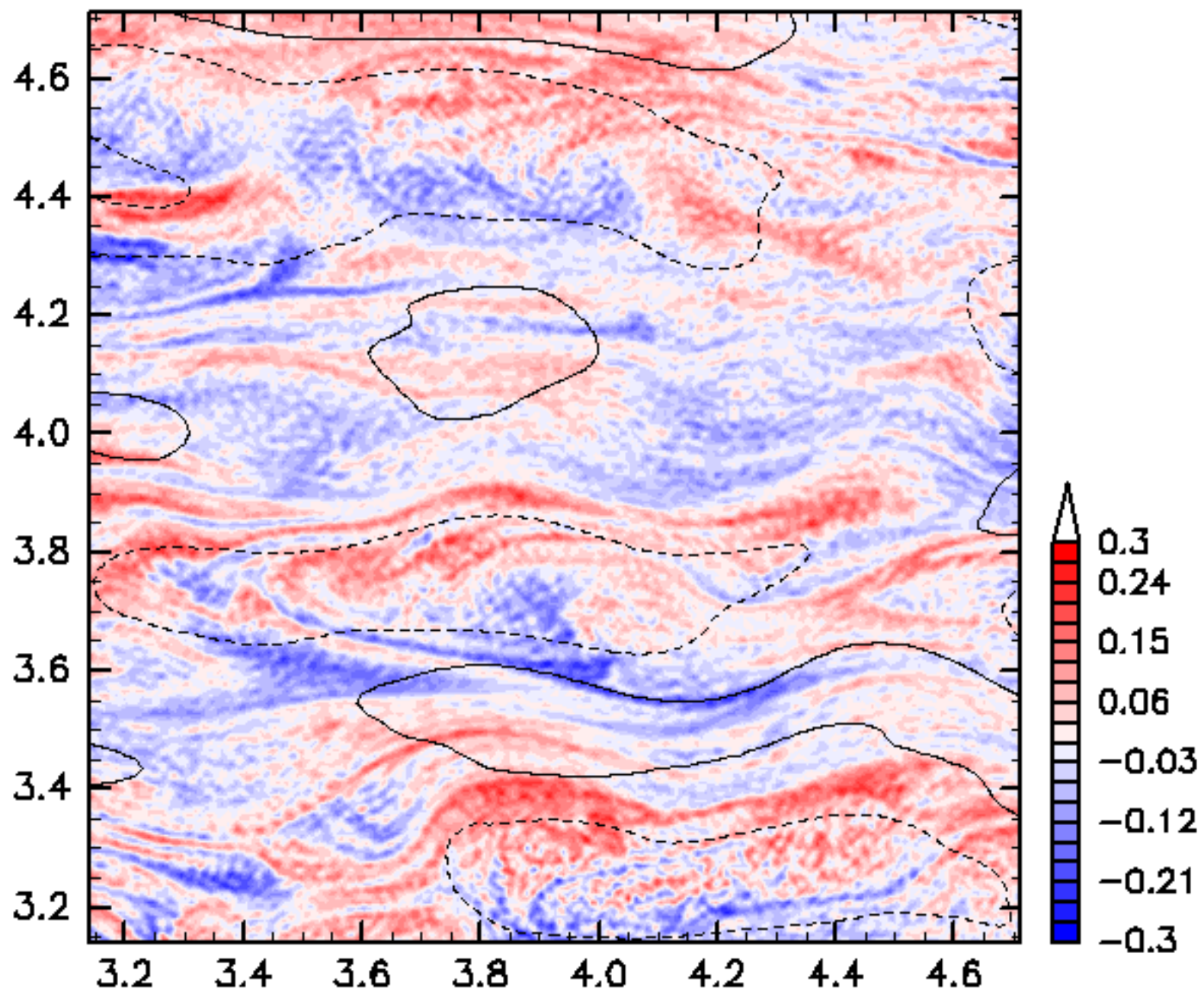

$\beta=100$, $WN_1=171$, $WN_2=342$, $N_0=100$, $HVOrder=1$, $Eng=0.5$, $t_0=5.0$