

$t=1.005$

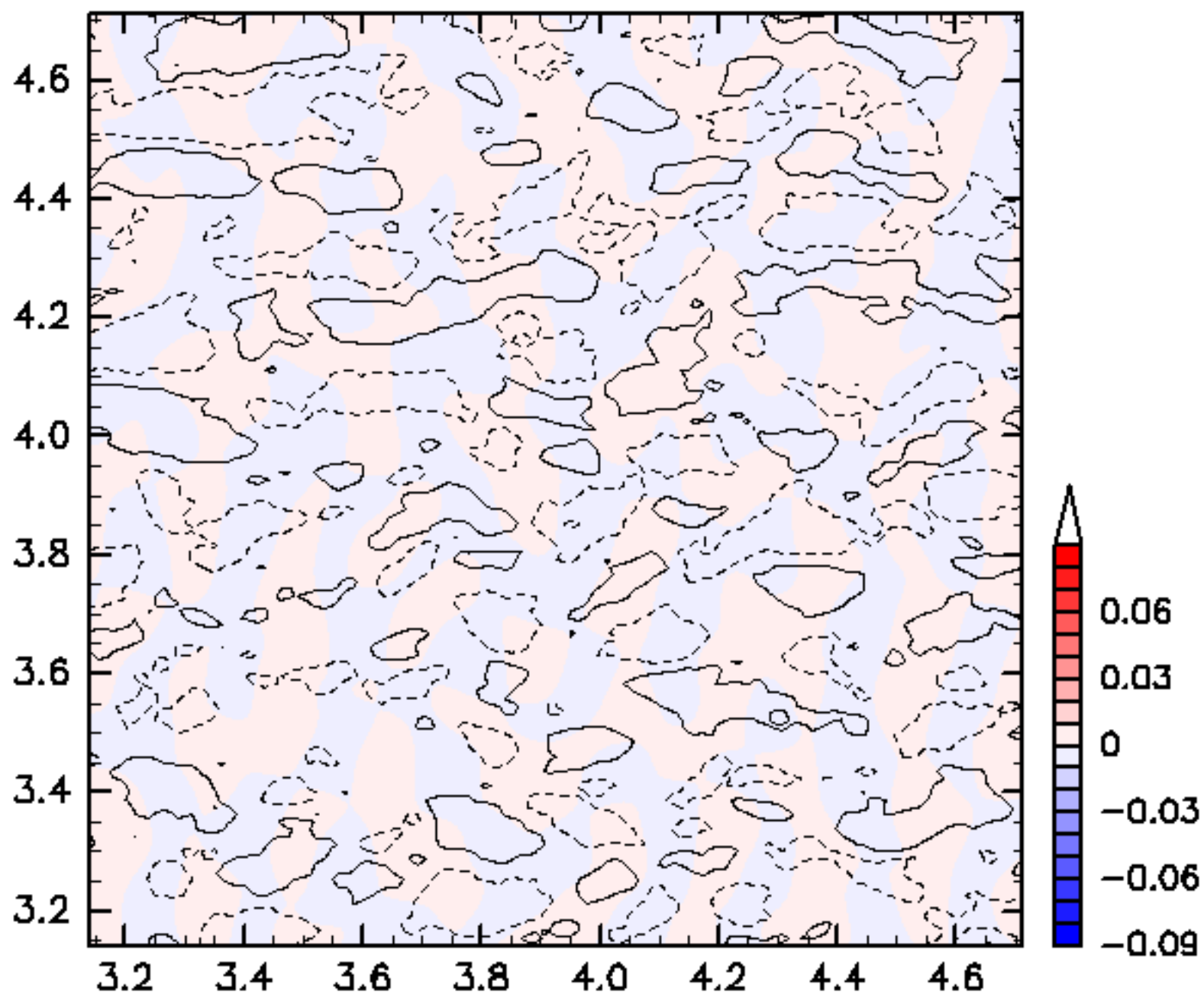

$\beta=1000$ ,  $WN_1=171$ ,  $WN_2=342$ ,  $N_0=100$ ,  $HVOrder=1$ ,  $Eng=1.0$ ,  $t_0=1.0$

$t=1.010$

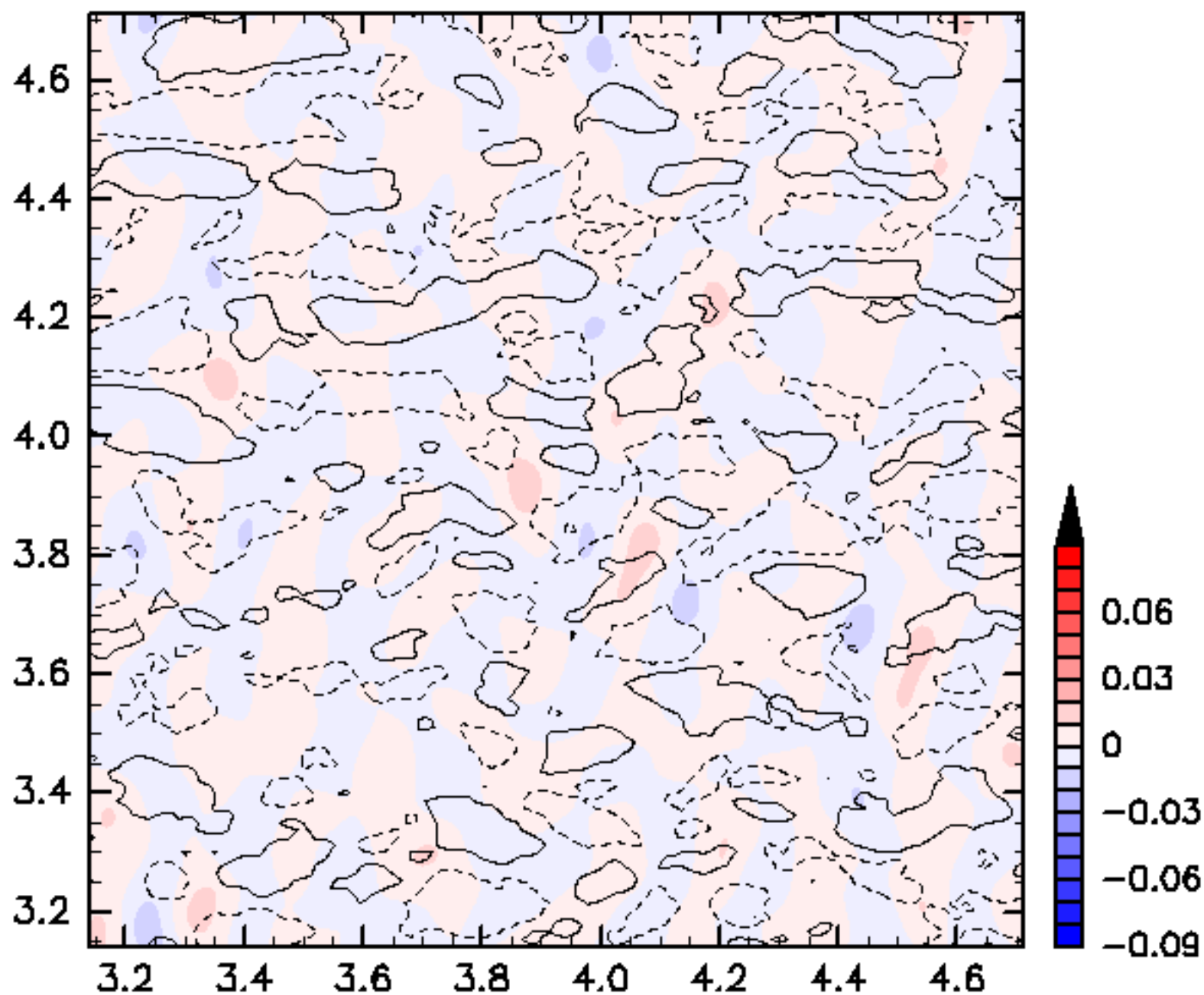

$\beta=1000$ ,  $WN_1=171$ ,  $WN_2=342$ ,  $N_0=100$ ,  $HVOrder=1$ ,  $Eng=1.0$ ,  $t_0=1.0$

$t=1.015$

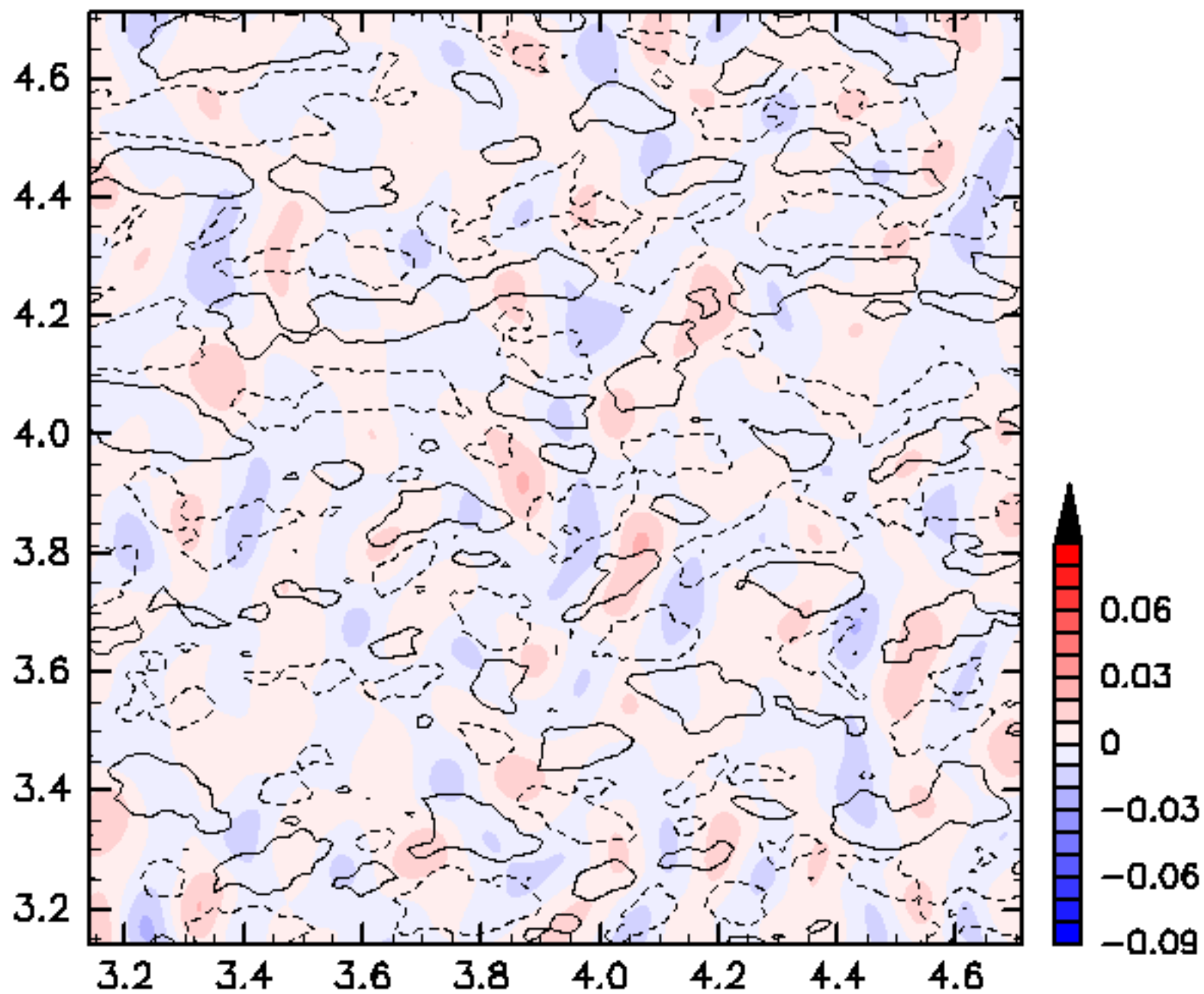

$\beta=1000$ ,  $WN_1=171$ ,  $WN_2=342$ ,  $N_0=100$ ,  $HVOrder=1$ ,  $Eng=1.0$ ,  $t_0=1.0$

$t=1.020$

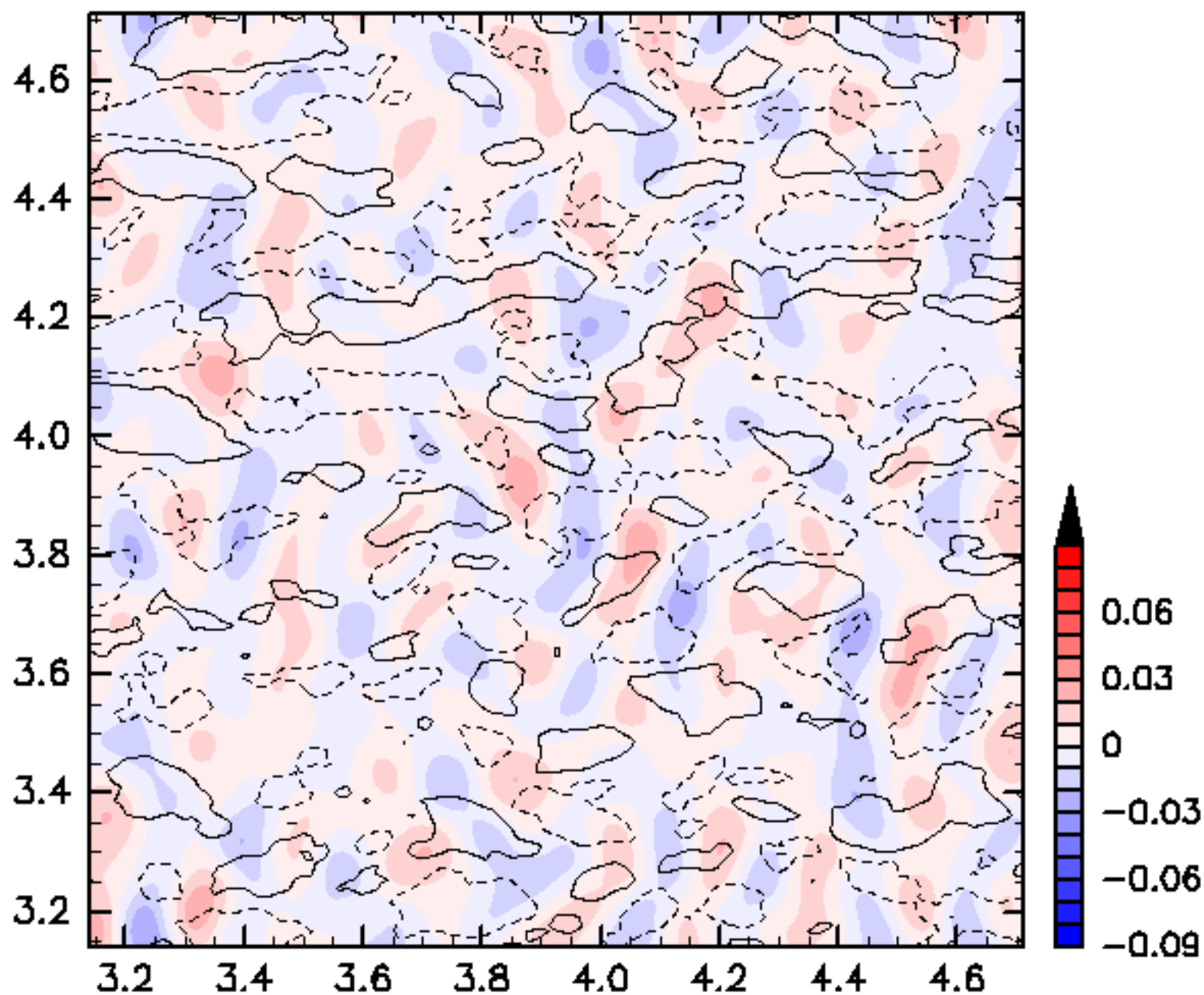

$\beta=1000$ ,  $WN_1=171$ ,  $WN_2=342$ ,  $N_0=100$ ,  $HVOrder=1$ ,  $Eng=1.0$ ,  $t_0=1.0$

$t=1.025$

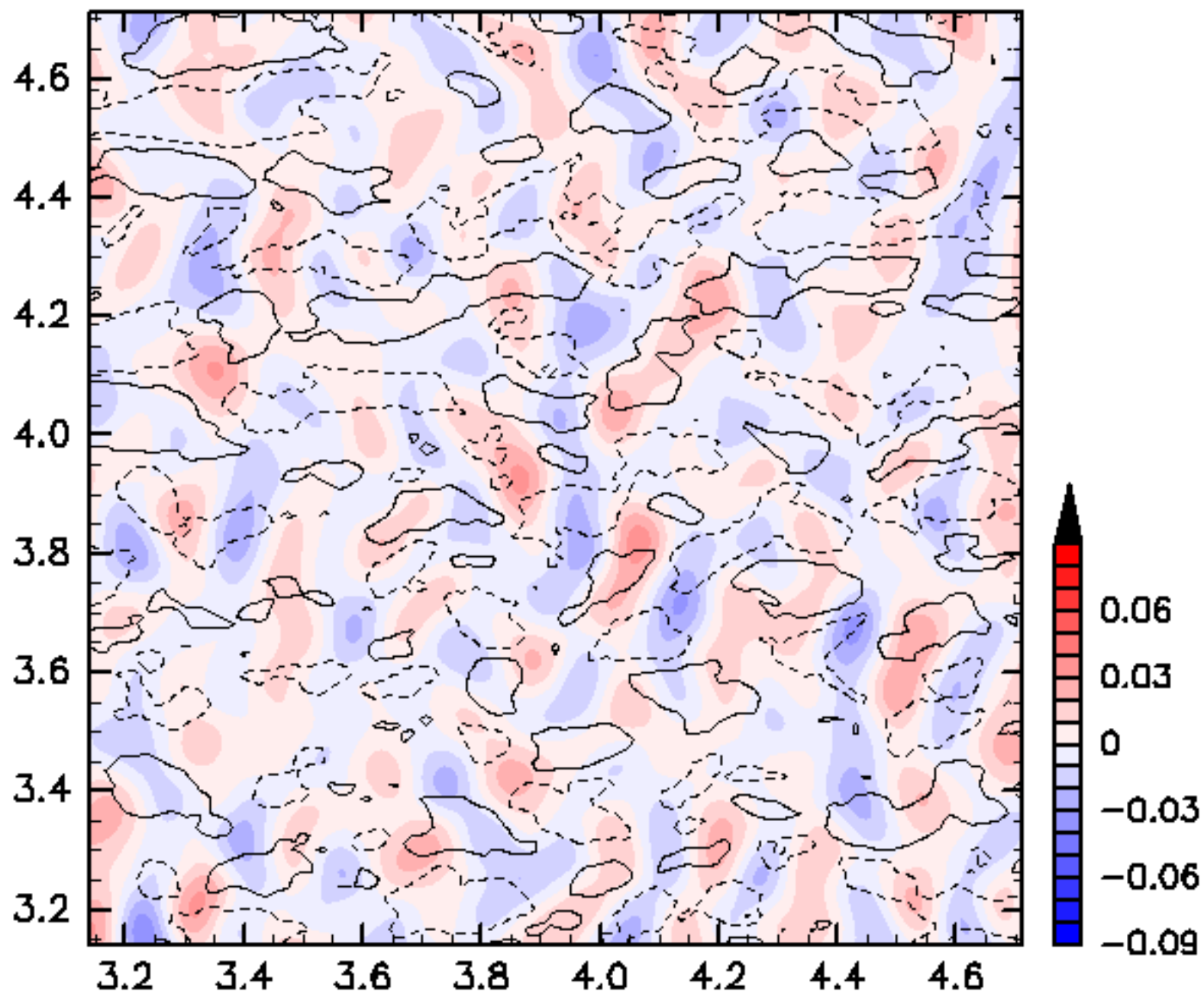

$\beta=1000$ ,  $WN_1=171$ ,  $WN_2=342$ ,  $N_0=100$ ,  $HVOrder=1$ ,  $Eng=1.0$ ,  $t_0=1.0$

$t=1.030$

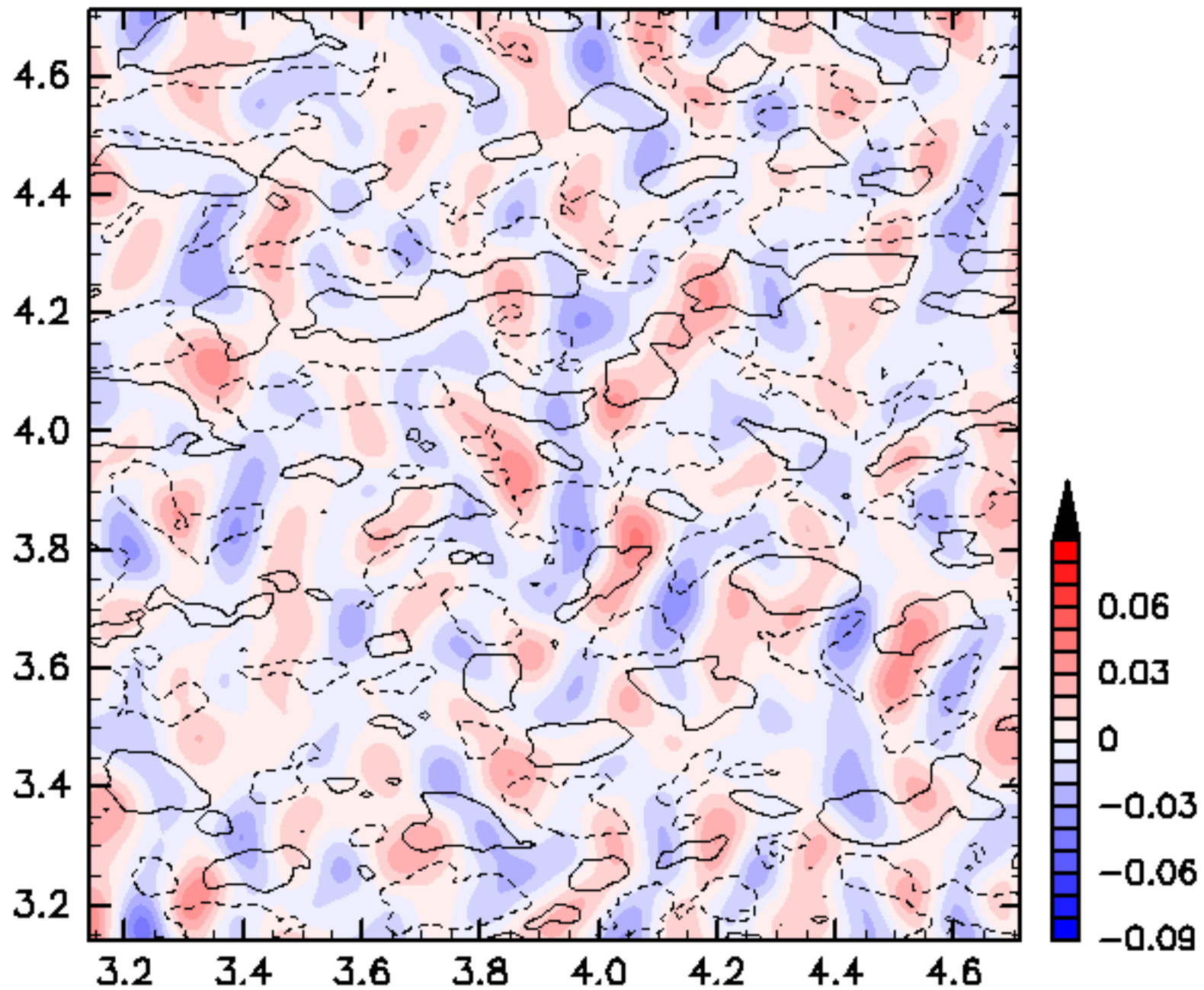

$\beta=1000$ ,  $WN_1=171$ ,  $WN_2=342$ ,  $N_0=100$ ,  $HVOrder=1$ ,  $Eng=1.0$ ,  $t_0=1.0$

$t=1.035$

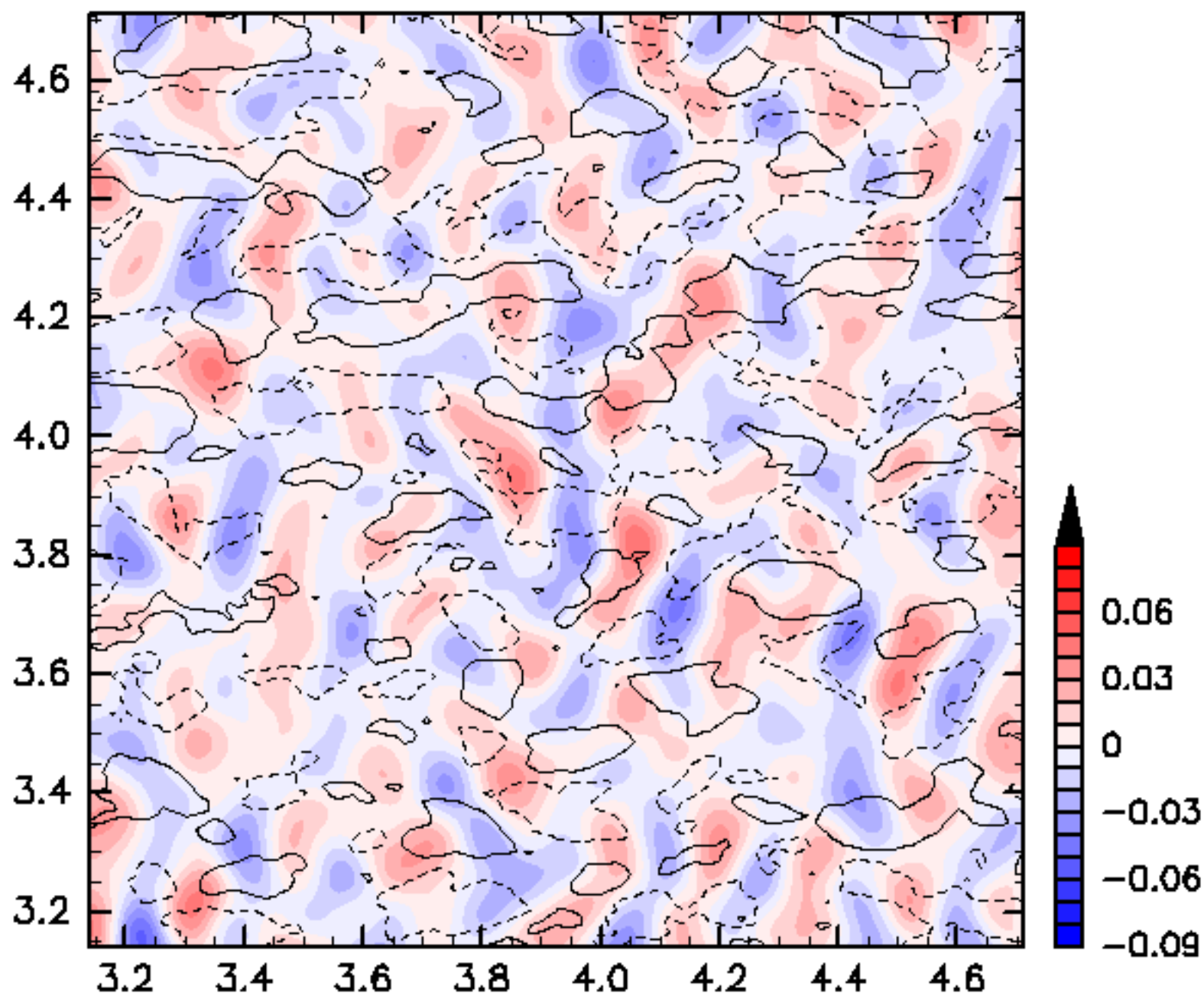

$\beta=1000$ ,  $WN_1=171$ ,  $WN_2=342$ ,  $N_0=100$ ,  $HVOrder=1$ ,  $Eng=1.0$ ,  $t_0=1.0$

$t=1.040$

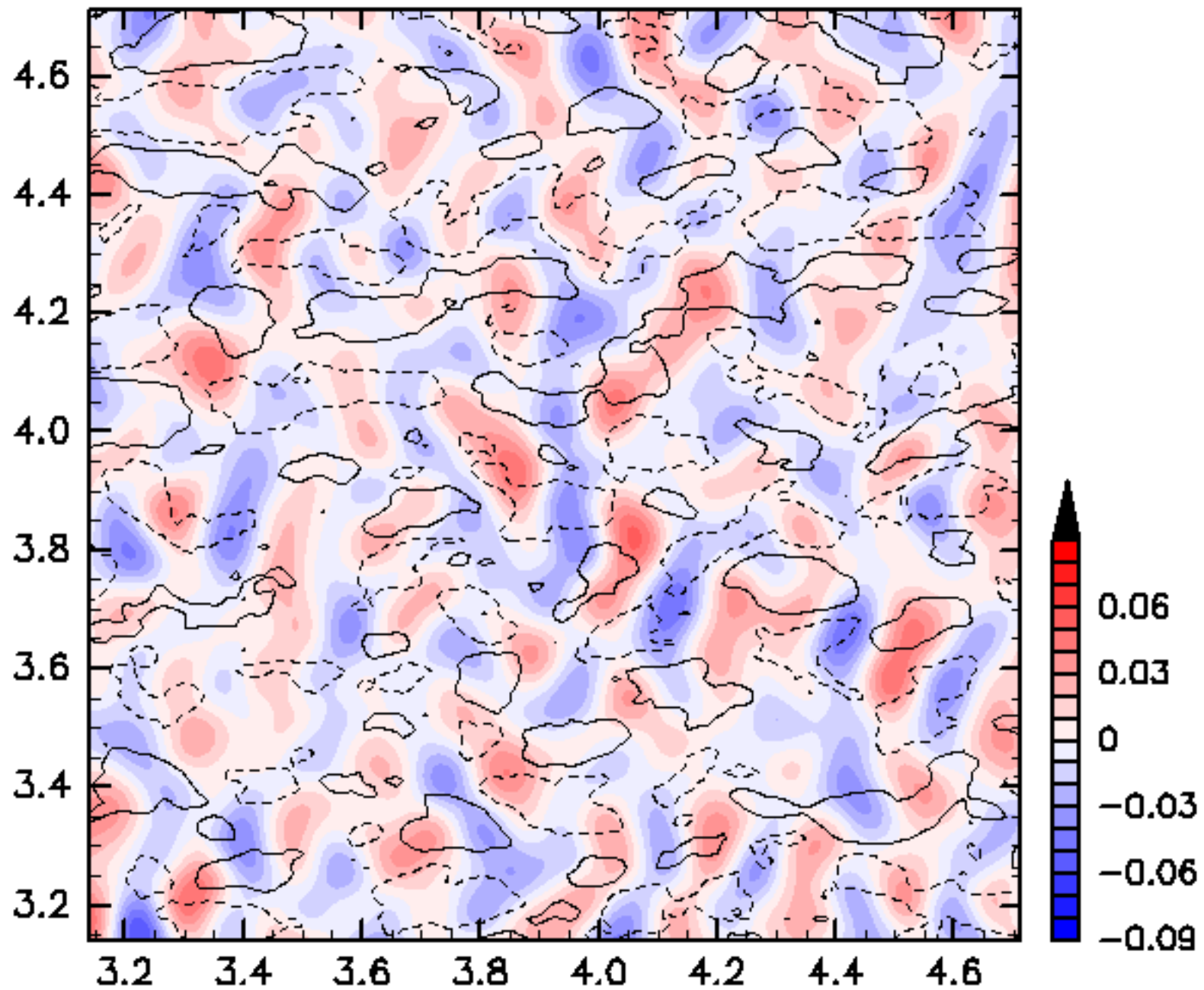

$\beta=1000$ ,  $WN_1=171$ ,  $WN_2=342$ ,  $N_0=100$ ,  $HVOrder=1$ ,  $Eng=1.0$ ,  $t_0=1.0$



$t=1.045$

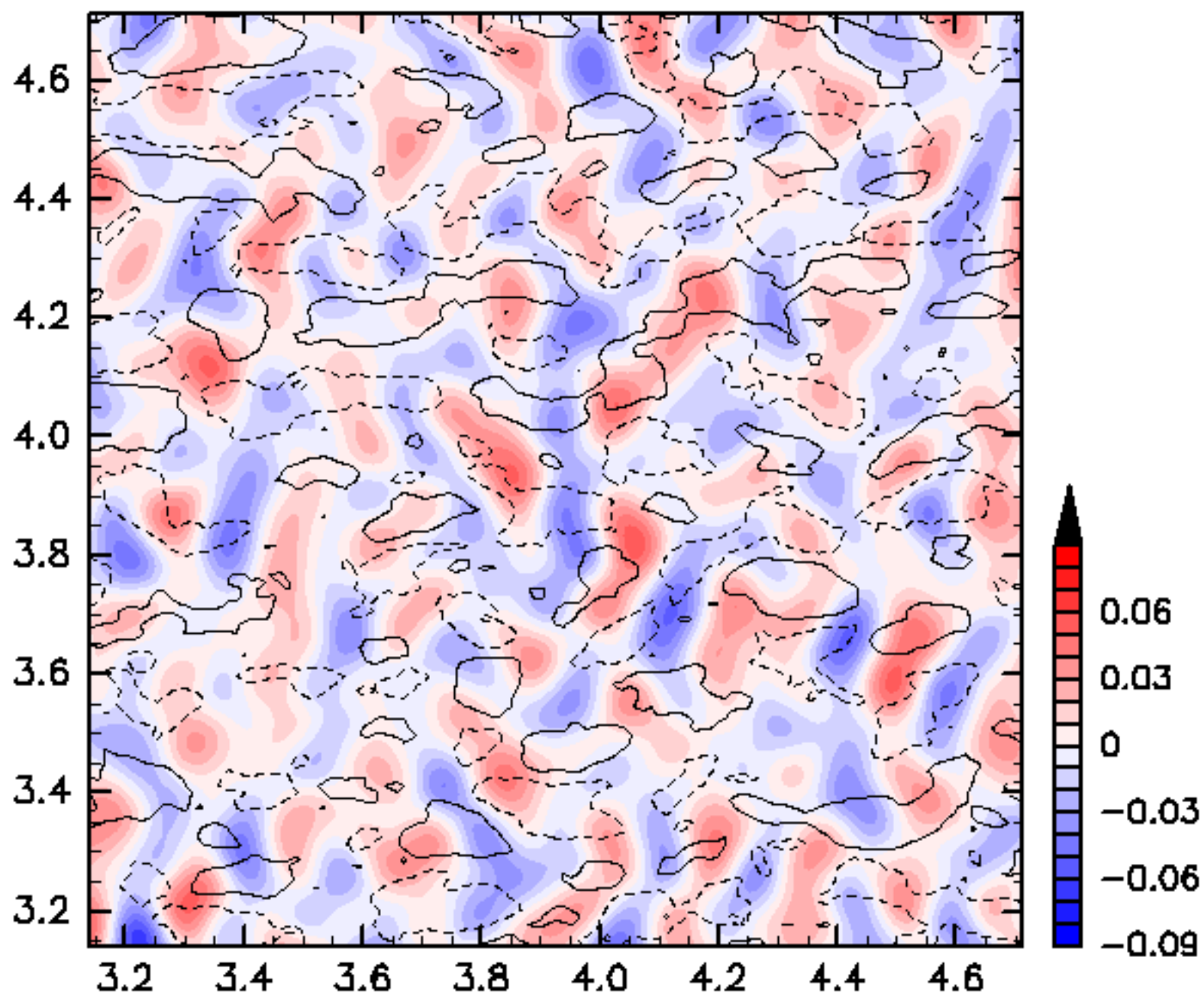

$\beta=1000$ ,  $WN_1=171$ ,  $WN_2=342$ ,  $N_0=100$ ,  $HVOrder=1$ ,  $Eng=1.0$ ,  $t_0=1.0$

$t=1.050$

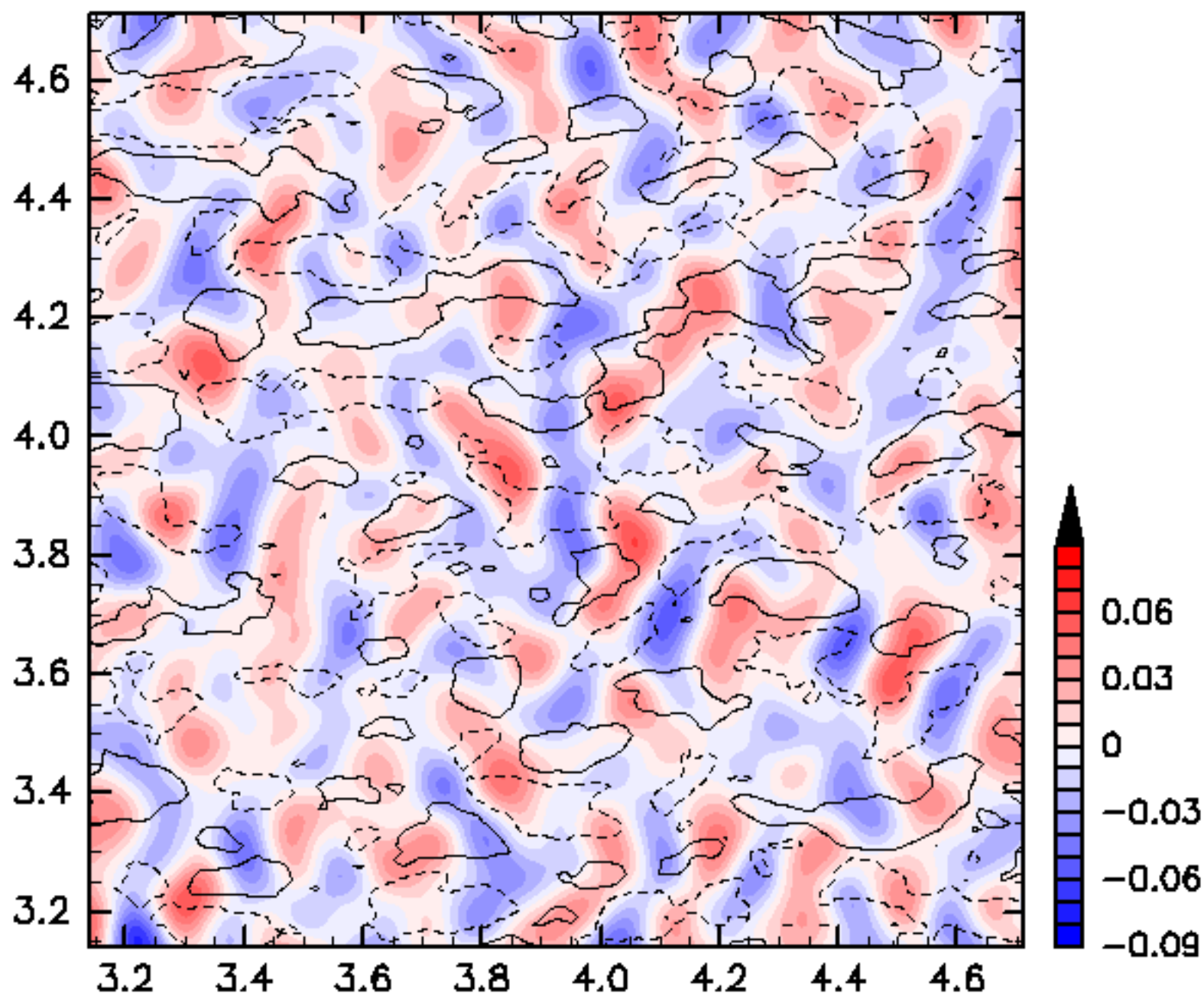

$\beta=1000$ ,  $WN_1=171$ ,  $WN_2=342$ ,  $N_0=100$ ,  $HVOrder=1$ ,  $Eng=1.0$ ,  $t_0=1.0$

$t=1.055$

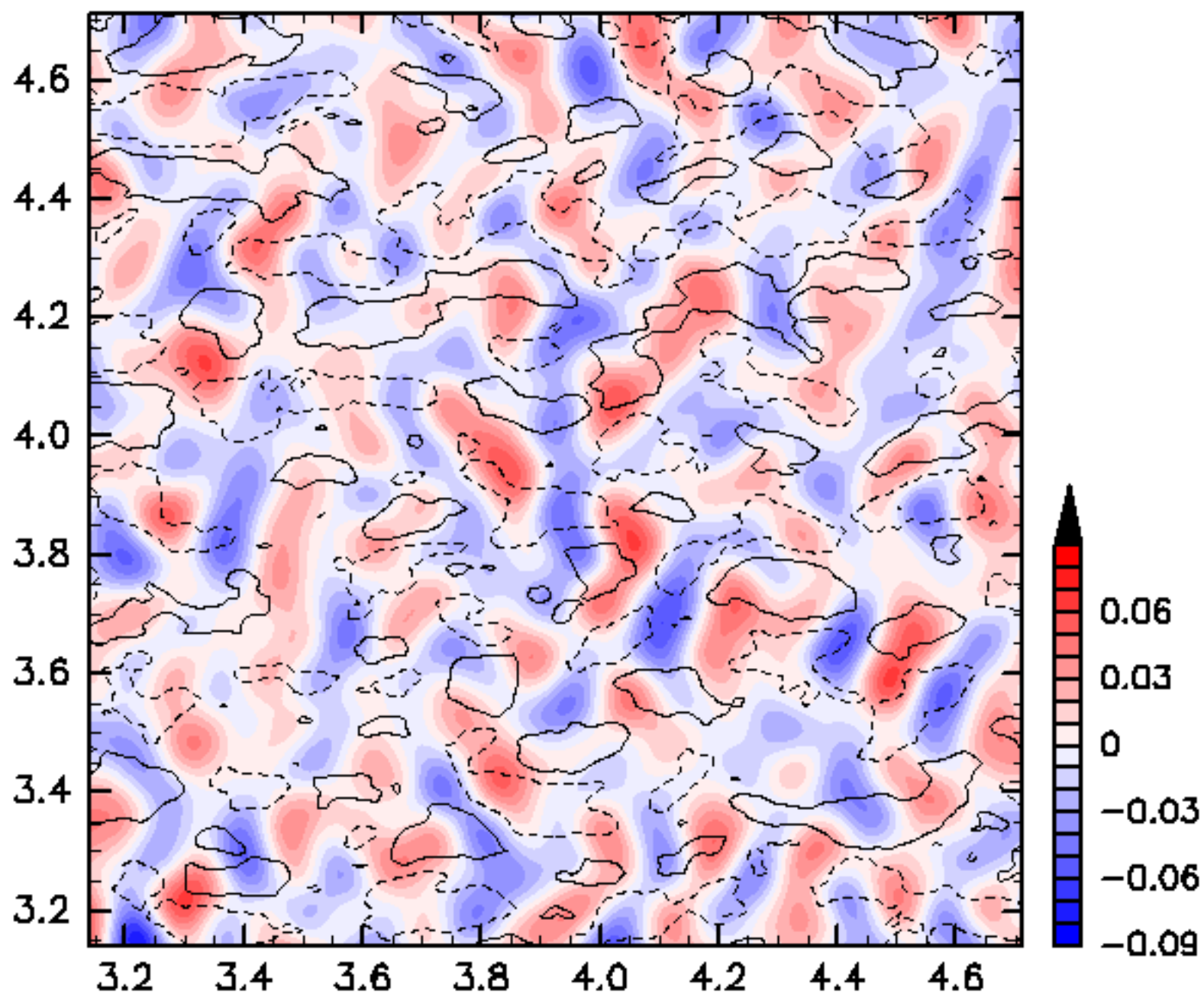

$\beta=1000$ ,  $WN_1=171$ ,  $WN_2=342$ ,  $N_0=100$ ,  $HVOrder=1$ ,  $Eng=1.0$ ,  $t_0=1.0$

$t=1.060$

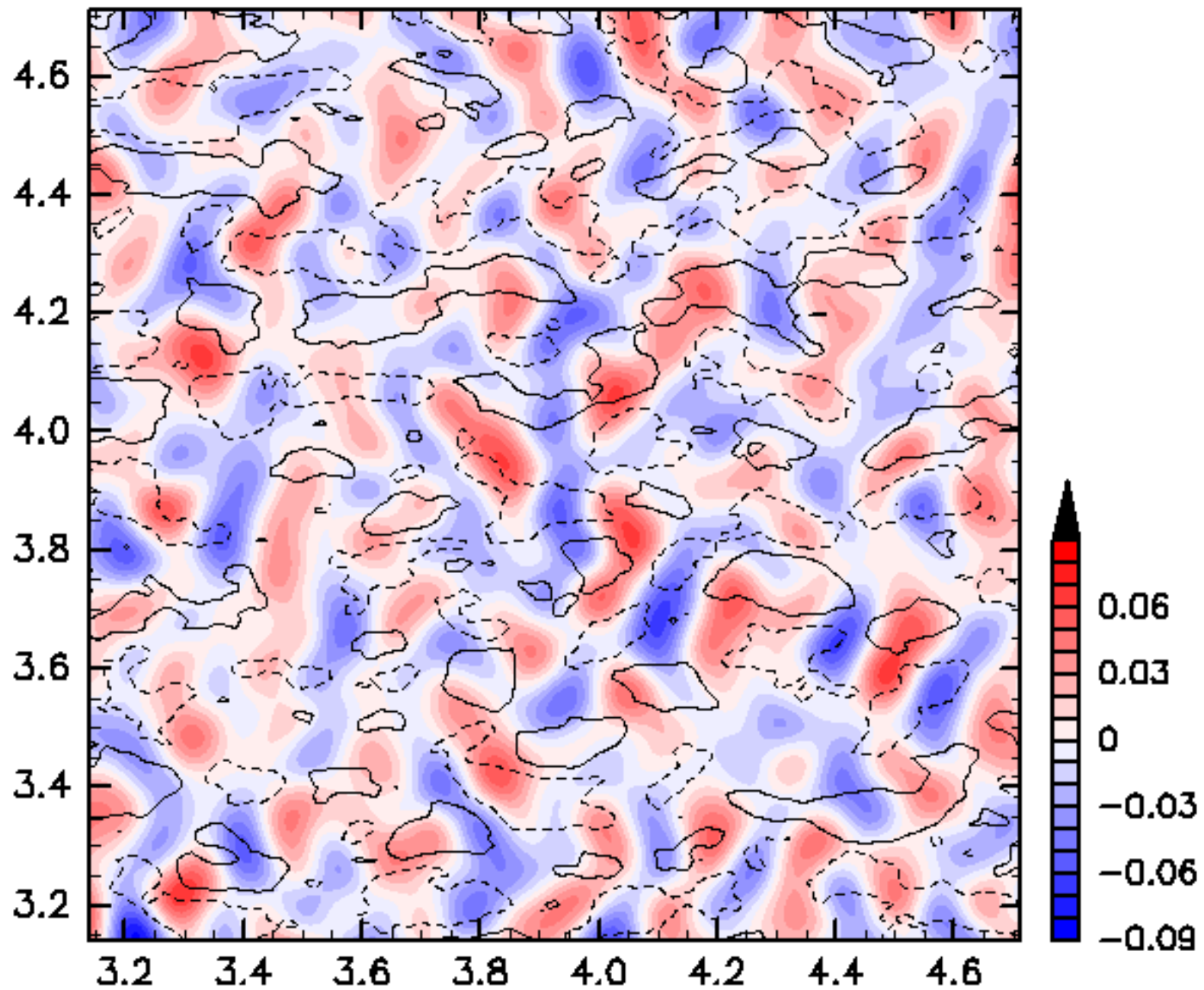

$\beta=1000$ ,  $WN_1=171$ ,  $WN_2=342$ ,  $N_0=100$ ,  $HVOrder=1$ ,  $Eng=1.0$ ,  $t_0=1.0$

$t=1.065$

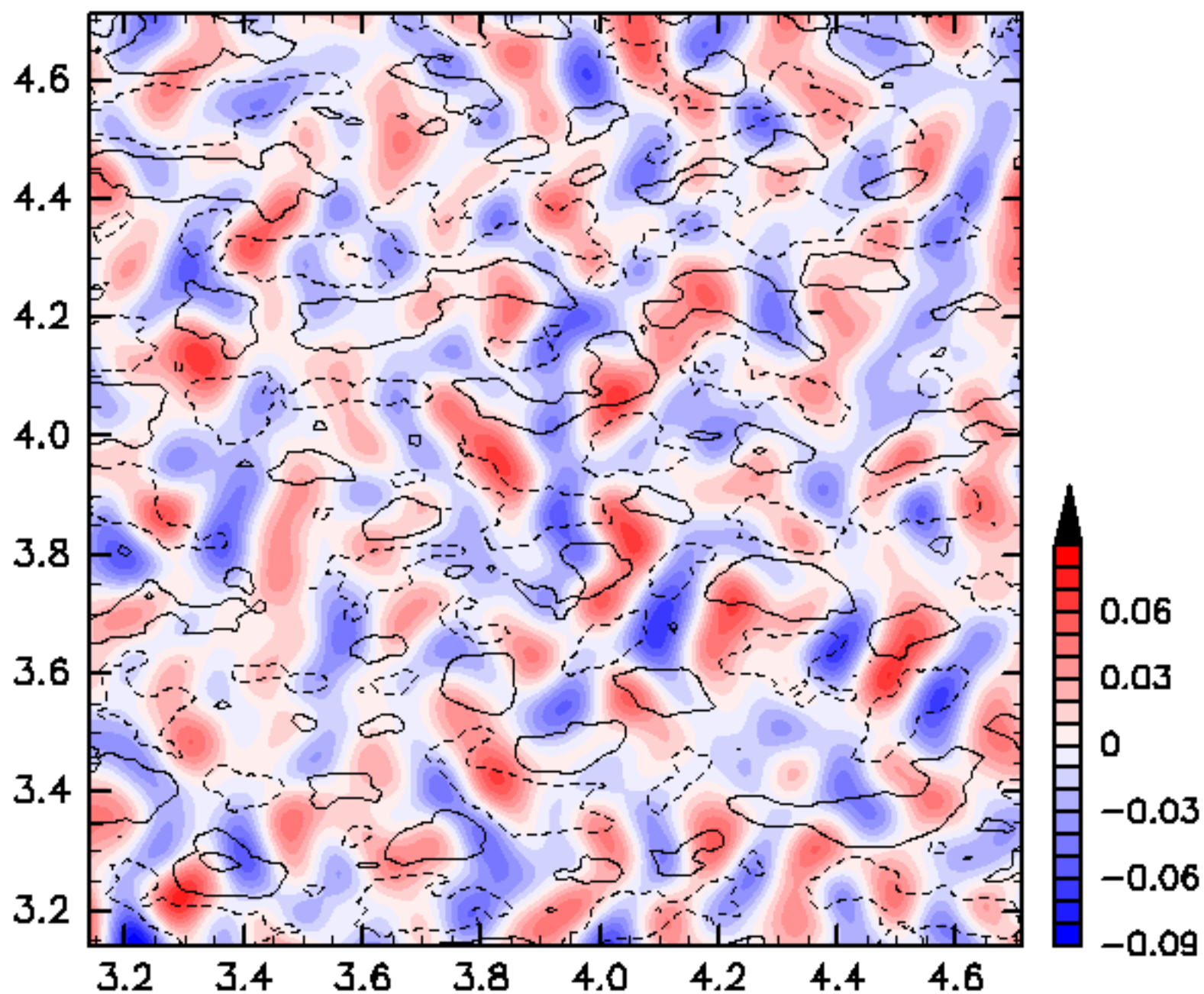

$\beta=1000$ ,  $WN_1=171$ ,  $WN_2=342$ ,  $N_0=100$ ,  $HVOrder=1$ ,  $Eng=1.0$ ,  $t_0=1.0$

$t=1.070$

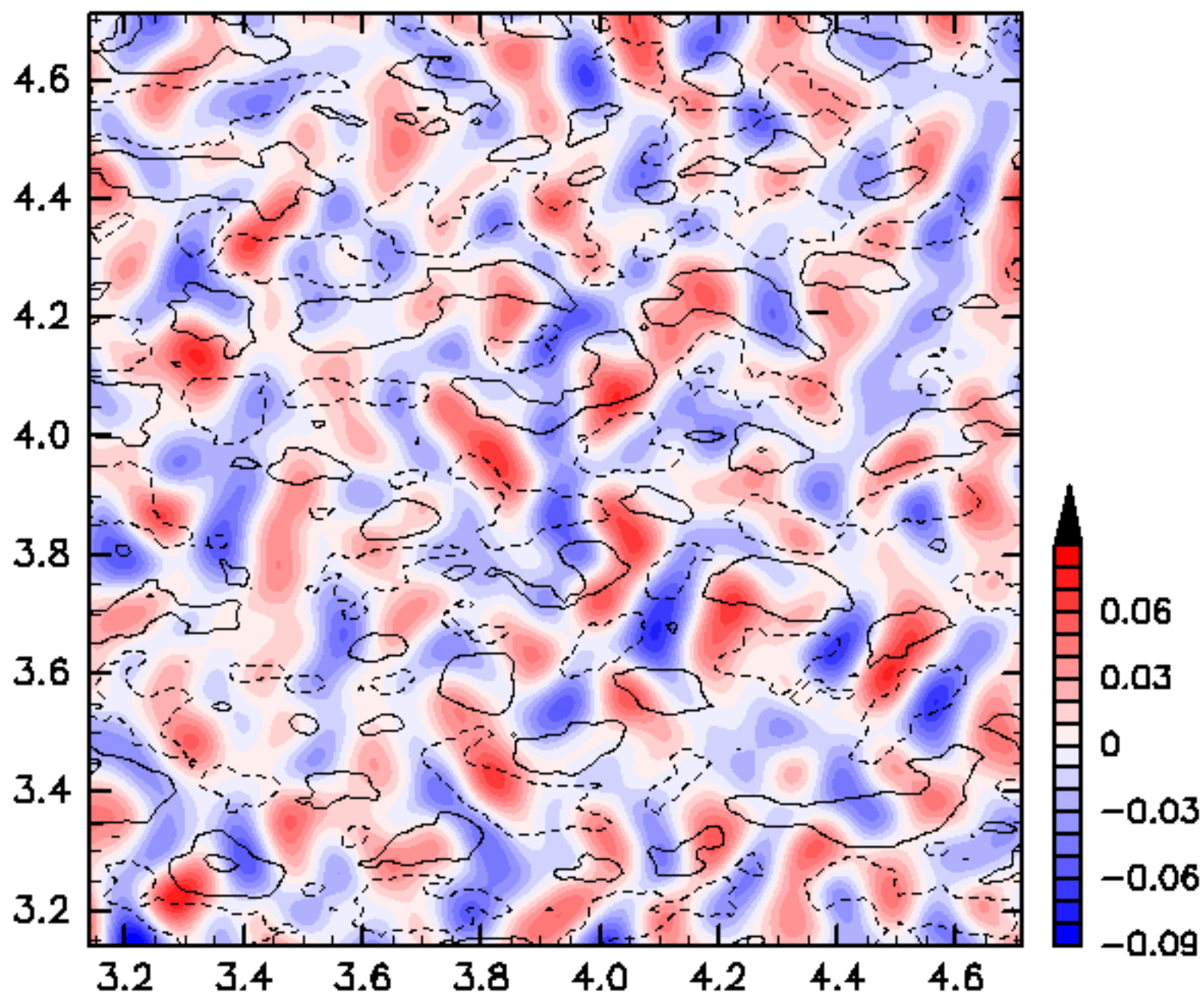

$\beta=1000$ ,  $WN_1=171$ ,  $WN_2=342$ ,  $N_0=100$ ,  $HVOrder=1$ ,  $Eng=1.0$ ,  $t_0=1.0$

$t=1.075$

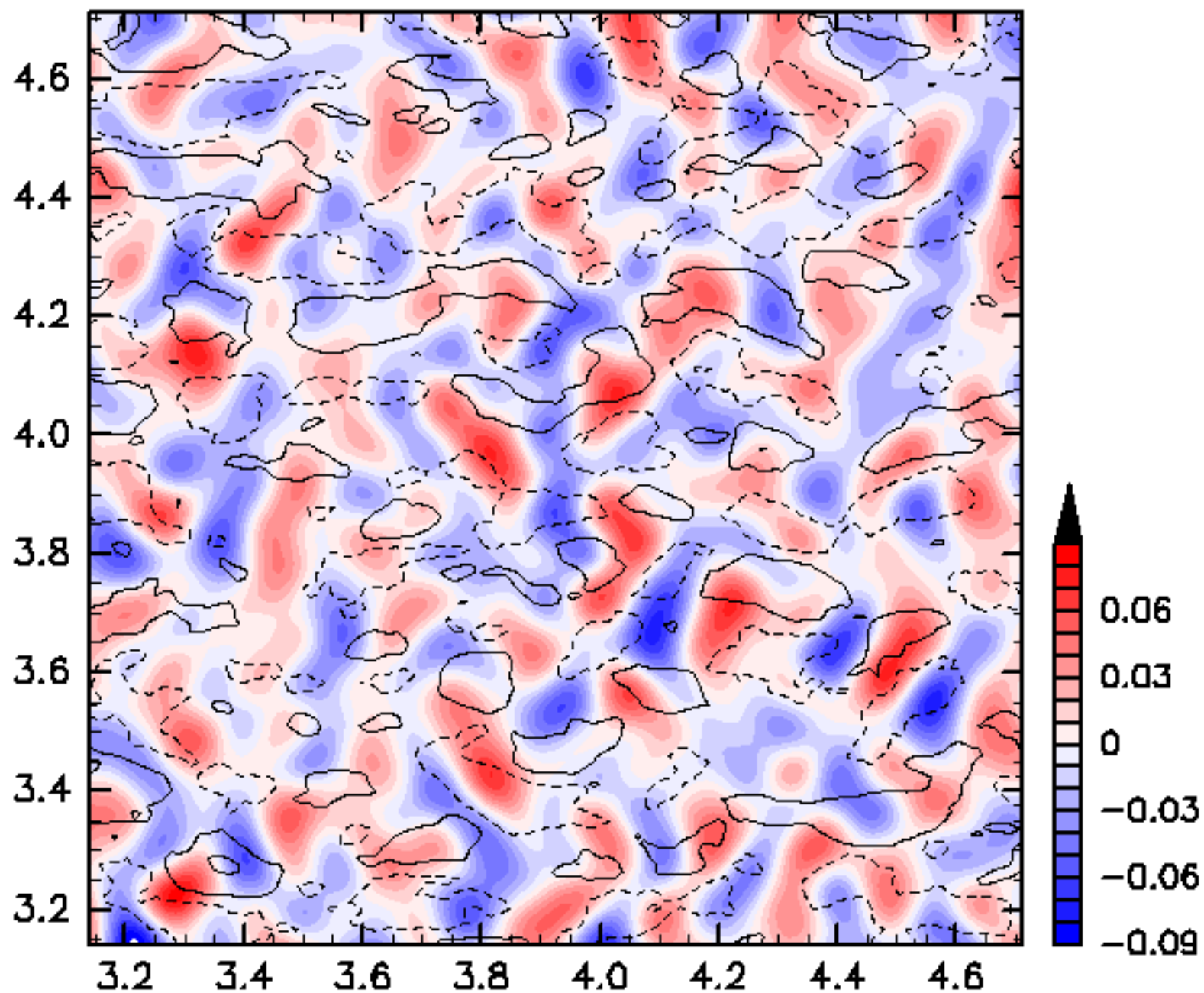

$\beta=1000$ ,  $WN_1=171$ ,  $WN_2=342$ ,  $N_0=100$ ,  $HVOrder=1$ ,  $Eng=1.0$ ,  $t_0=1.0$

$t=1.080$

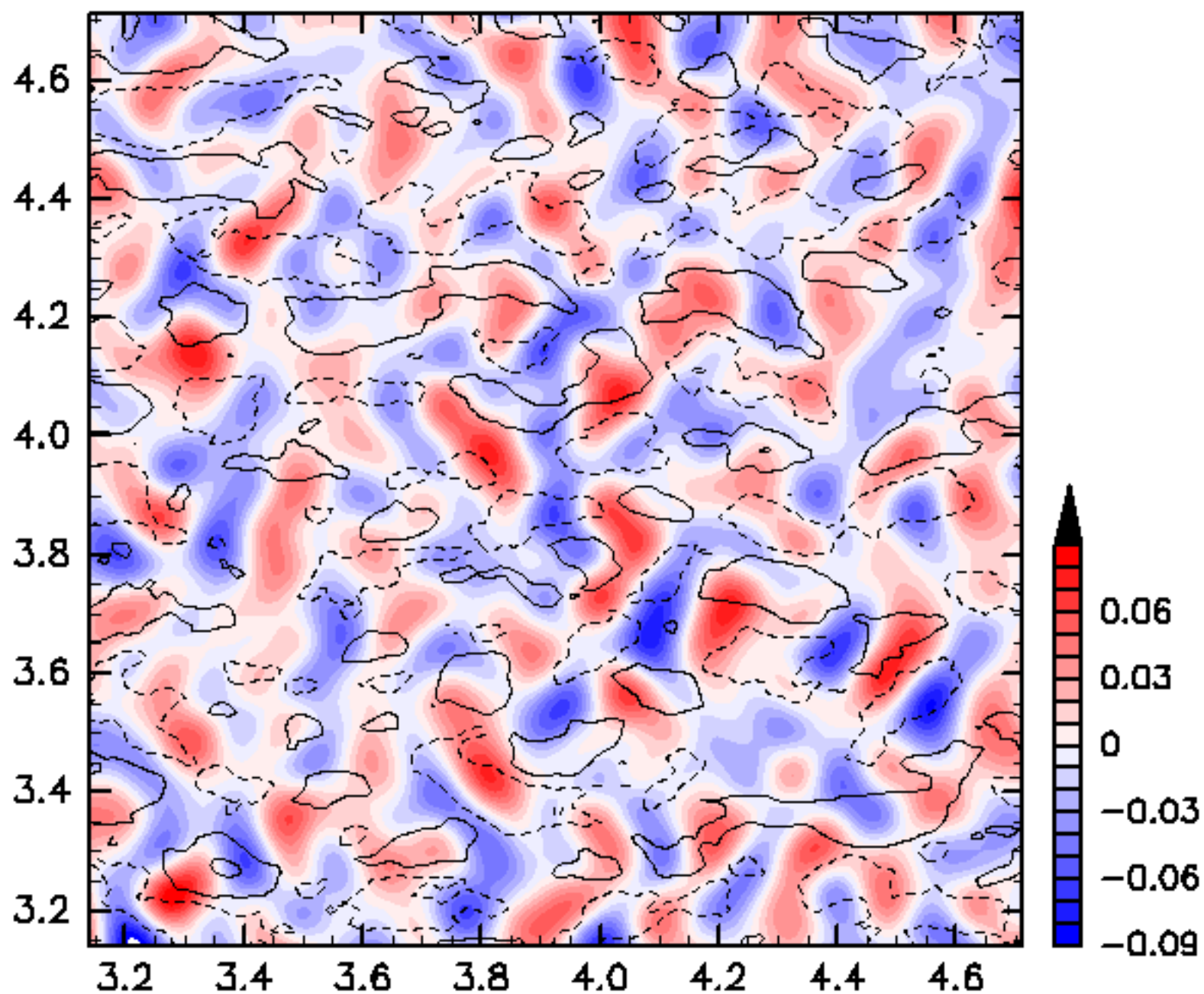

$\beta=1000$ ,  $WN_1=171$ ,  $WN_2=342$ ,  $N_0=100$ ,  $HVOrder=1$ ,  $Eng=1.0$ ,  $t_0=1.0$



$t=1.085$

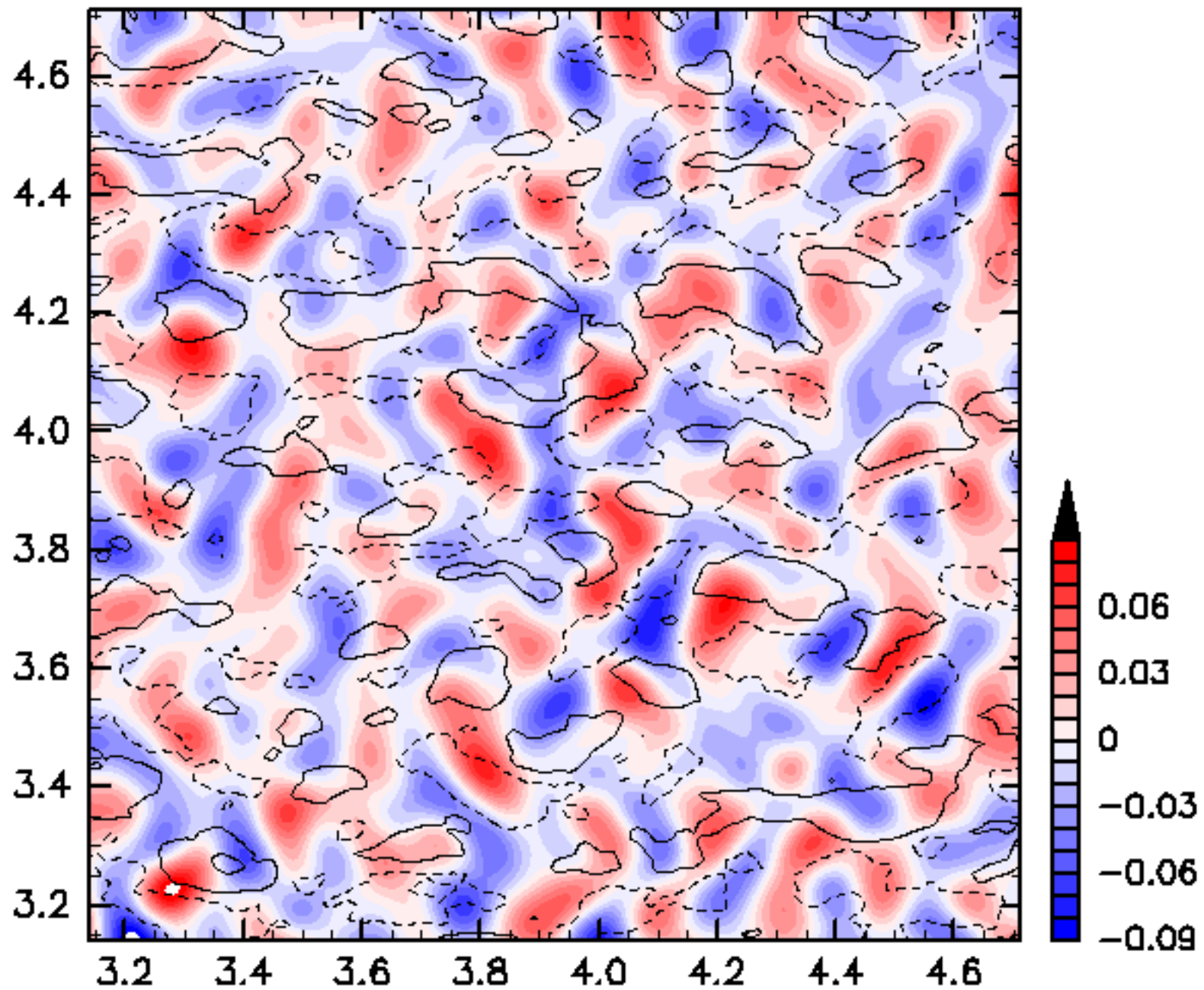

$\beta=1000$ ,  $WN_1=171$ ,  $WN_2=342$ ,  $N_0=100$ ,  $HVOrder=1$ ,  $Eng=1.0$ ,  $t_0=1.0$

$t=1.090$

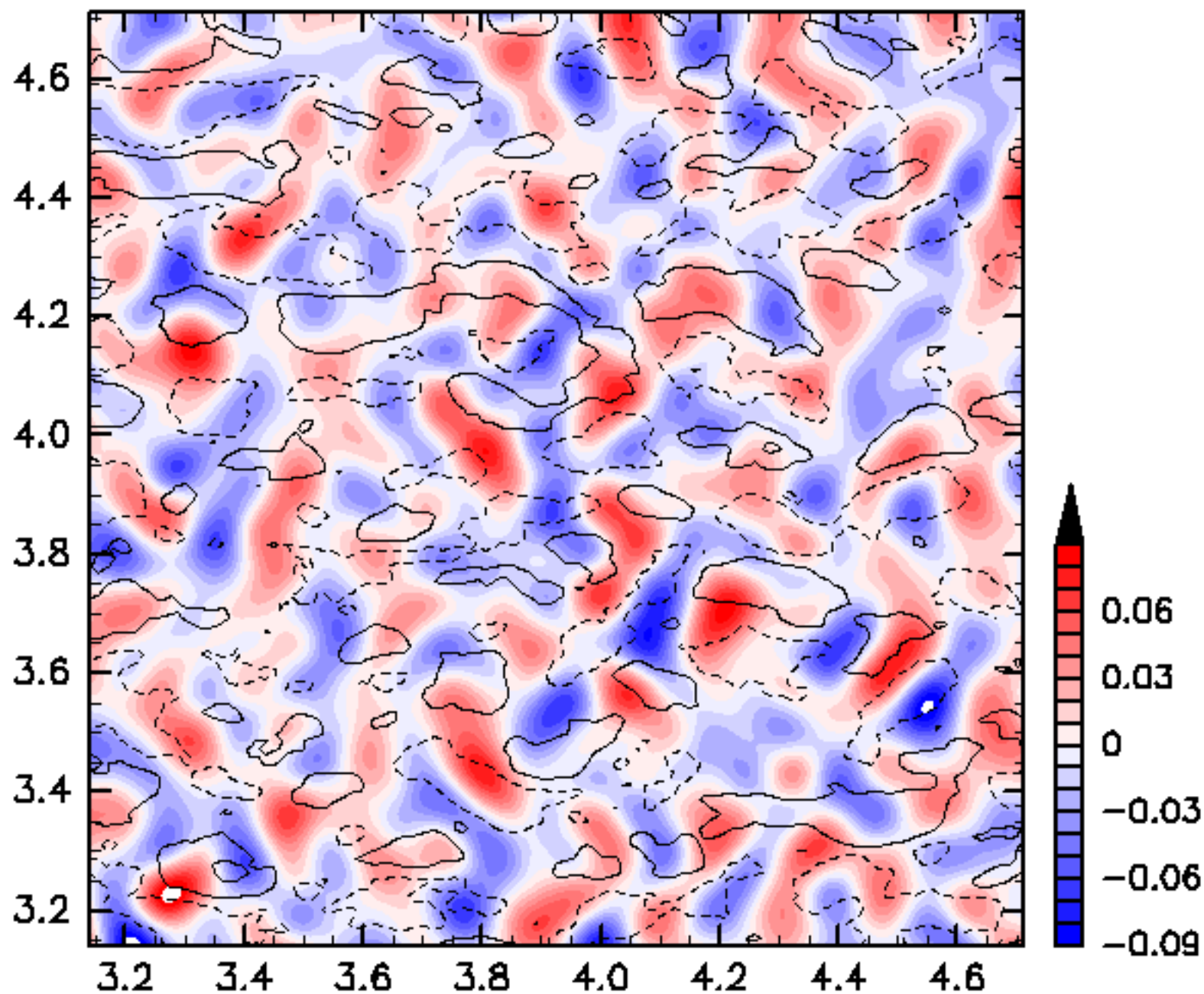

$\beta=1000$ ,  $WN_1=171$ ,  $WN_2=342$ ,  $N_0=100$ ,  $HVOrder=1$ ,  $Eng=1.0$ ,  $t_0=1.0$

$t=1.095$

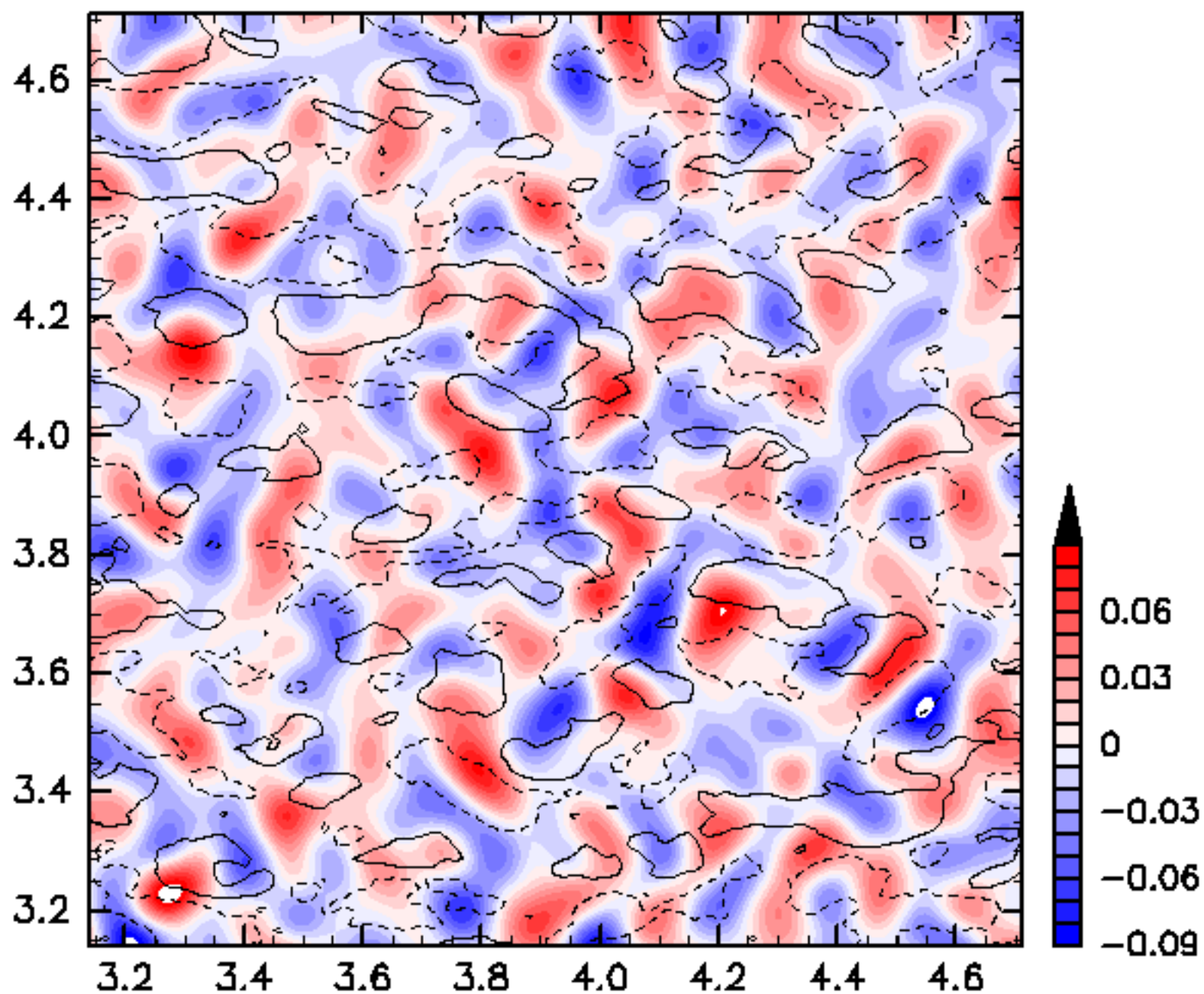

$\beta=1000$ ,  $WN_1=171$ ,  $WN_2=342$ ,  $N_0=100$ ,  $HVOrder=1$ ,  $Eng=1.0$ ,  $t_0=1.0$

t=1.100

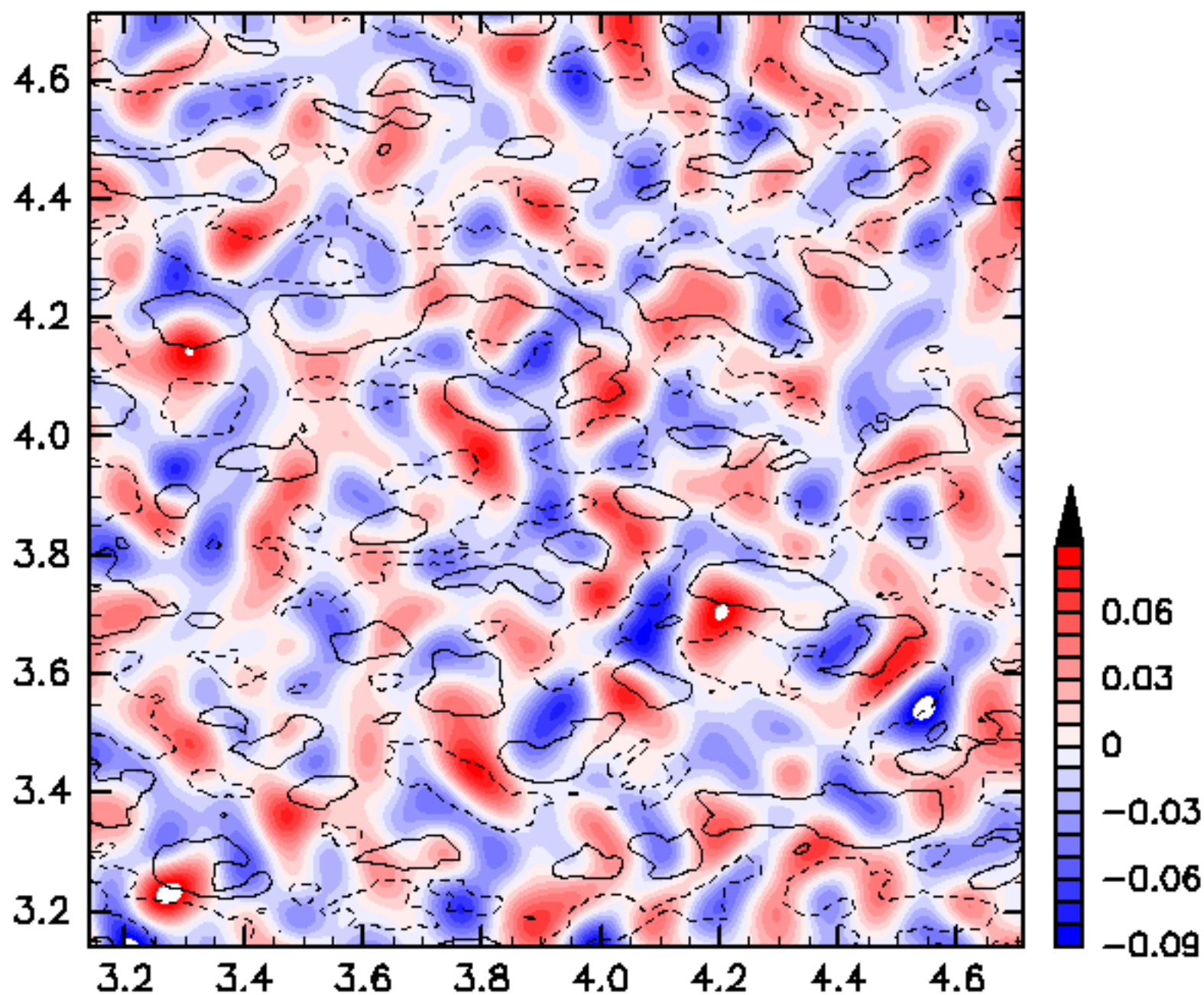

$\beta=1000$ ,  $WN_1=171$ ,  $WN_2=342$ ,  $N_0=100$ ,  $HVOrder=1$ ,  $Eng=1.0$ ,  $t_0=1.0$

$t=1.150$

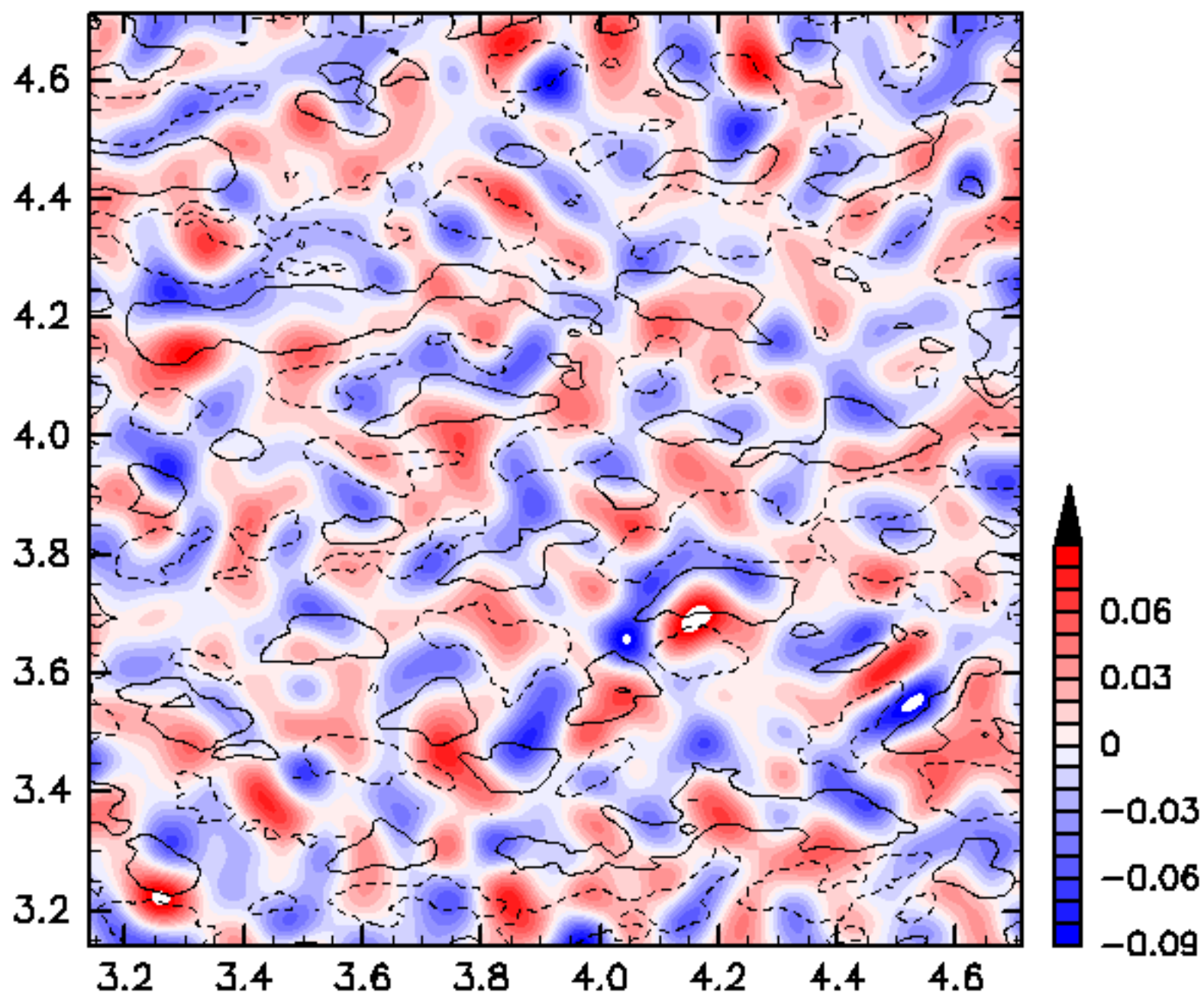

$\beta=1000$ ,  $WN_1=171$ ,  $WN_2=342$ ,  $N_0=100$ ,  $HVOrder=1$ ,  $Eng=1.0$ ,  $t_0=1.0$

t=1.200

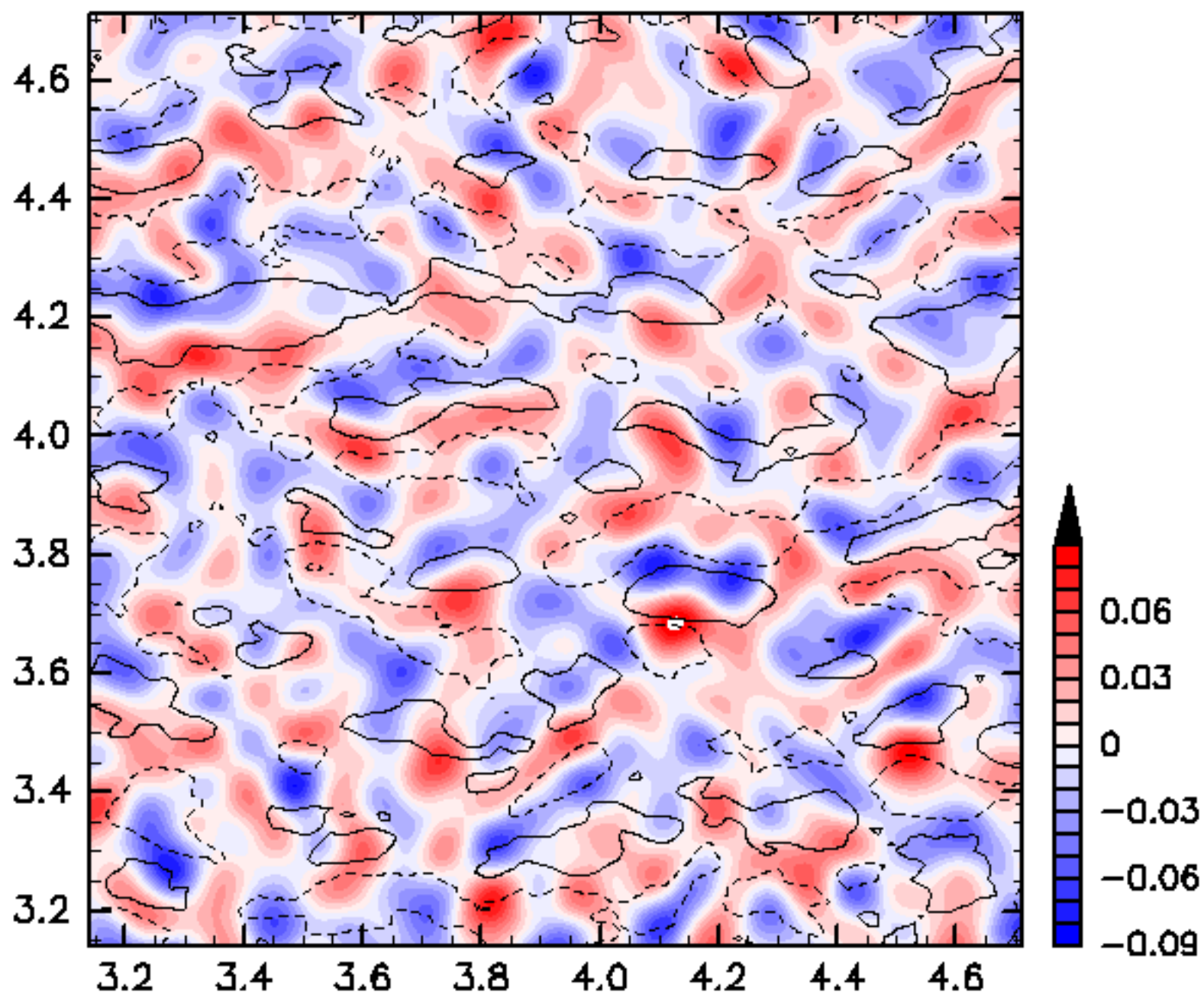

$\beta=1000$ ,  $WN_1=171$ ,  $WN_2=342$ ,  $N_0=100$ ,  $HVOrder=1$ ,  $Eng=1.0$ ,  $t_0=1.0$

$t=1.250$

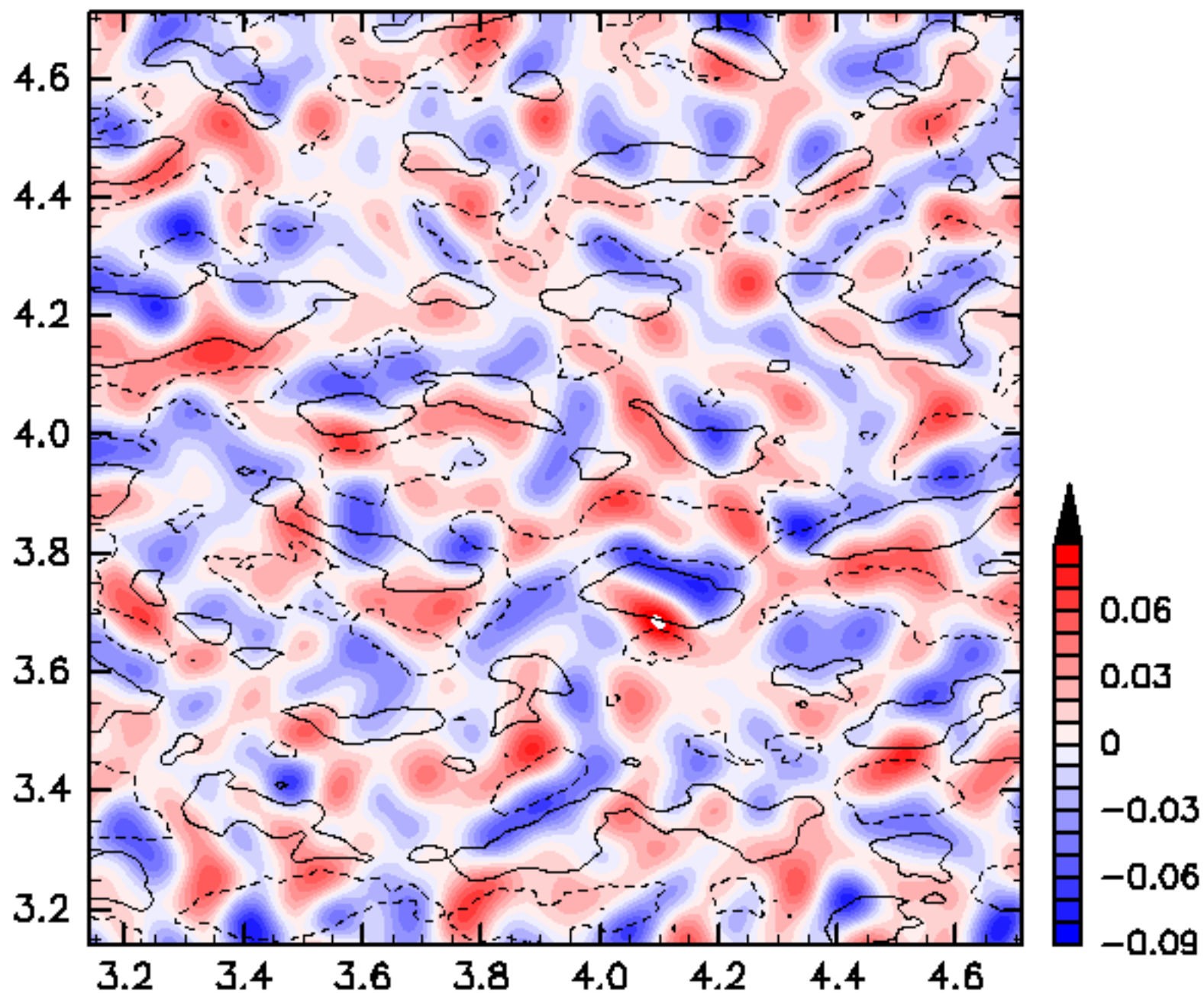

$\beta=1000$ ,  $WN_1=171$ ,  $WN_2=342$ ,  $N_0=100$ ,  $HVOrder=1$ ,  $Eng=1.0$ ,  $t_0=1.0$

$t=1.300$

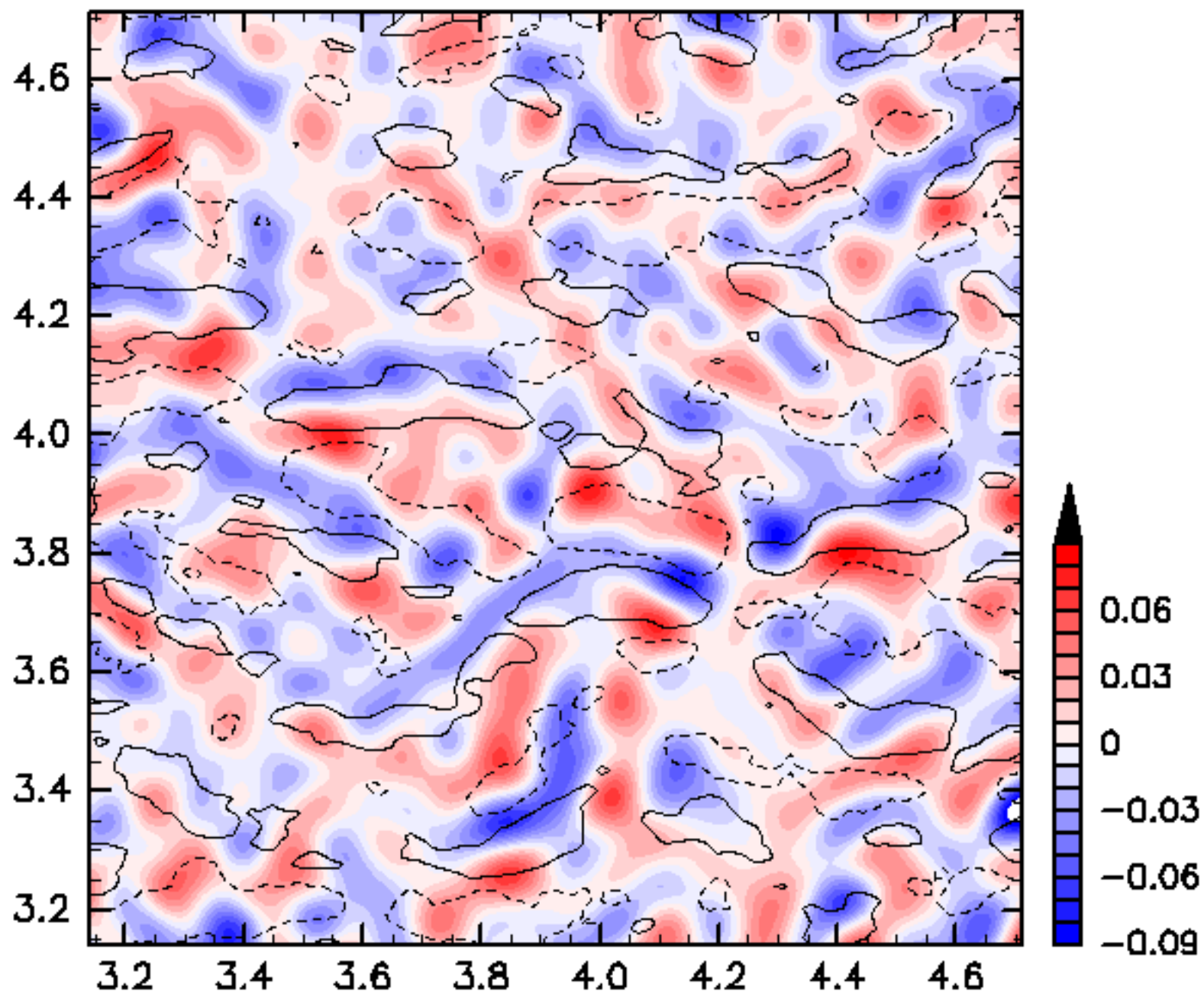

$\beta=1000$ ,  $WN_1=171$ ,  $WN_2=342$ ,  $N_0=100$ ,  $HVOrder=1$ ,  $Eng=1.0$ ,  $t_0=1.0$



$t=1.350$

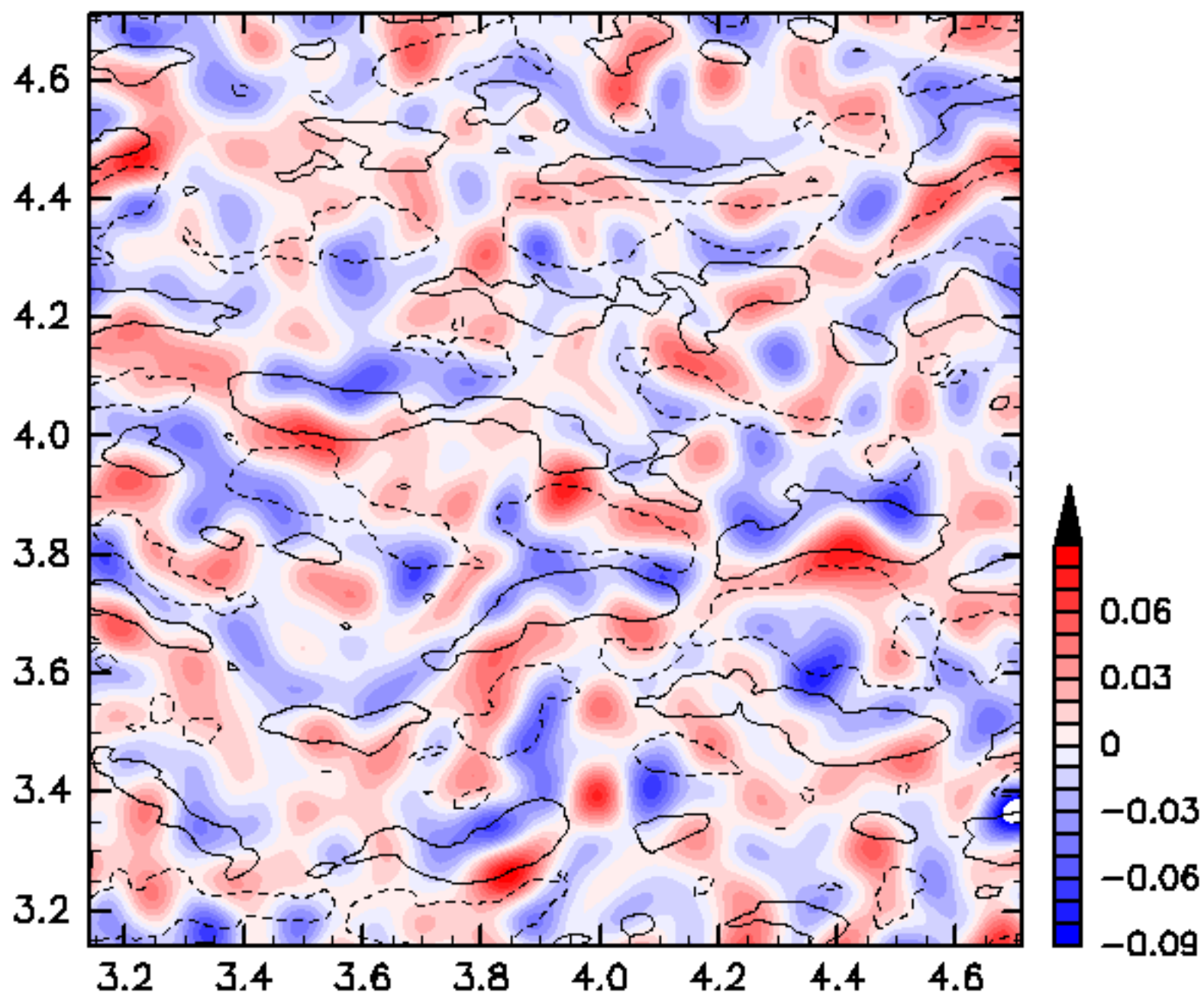

$\beta=1000$ ,  $WN_1=171$ ,  $WN_2=342$ ,  $N_0=100$ ,  $HVOrder=1$ ,  $Eng=1.0$ ,  $t_0=1.0$

$t=1.400$

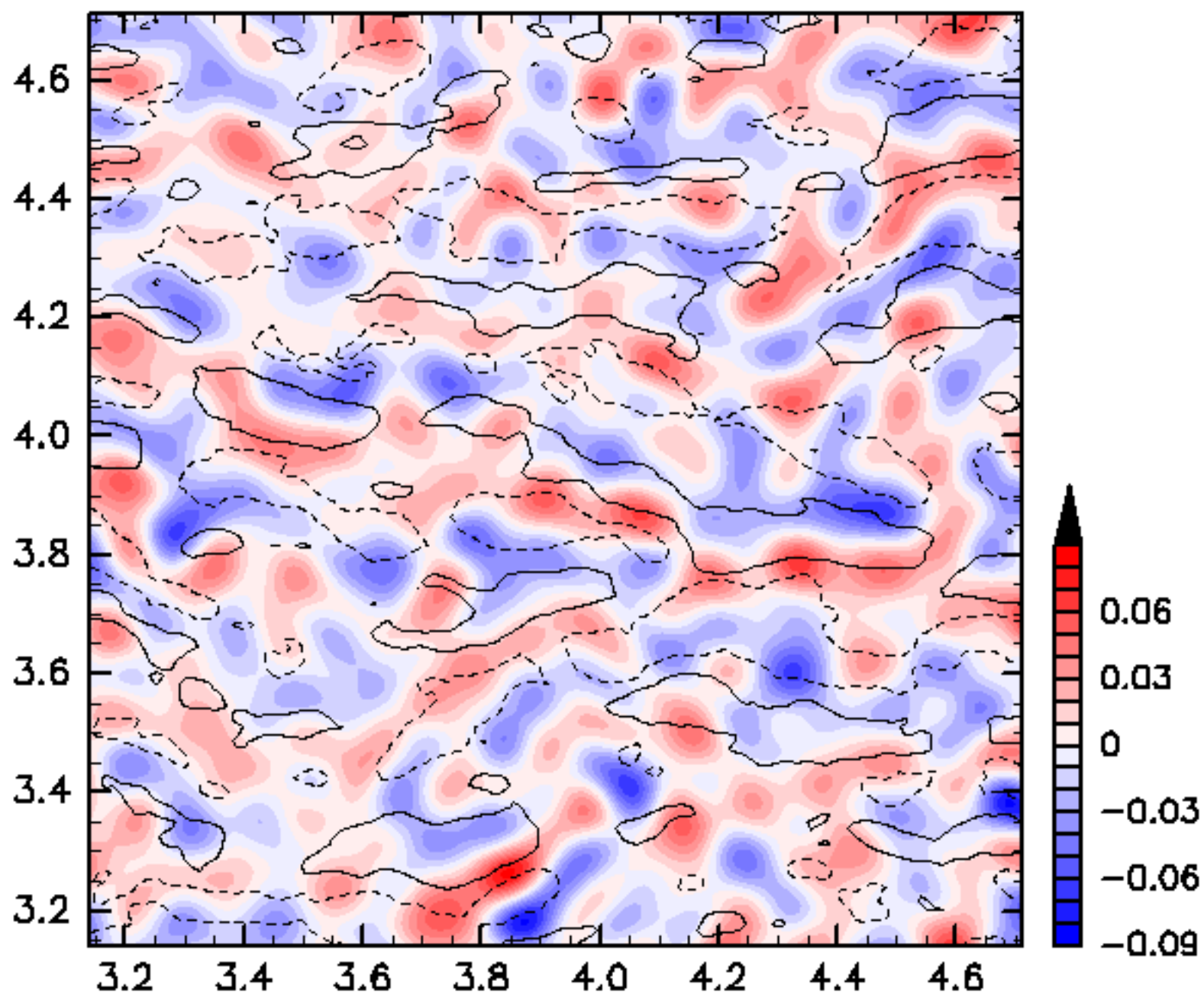

$\beta=1000$ ,  $WN_1=171$ ,  $WN_2=342$ ,  $N_0=100$ ,  $HVOrder=1$ ,  $Eng=1.0$ ,  $t_0=1.0$

$t=1.450$

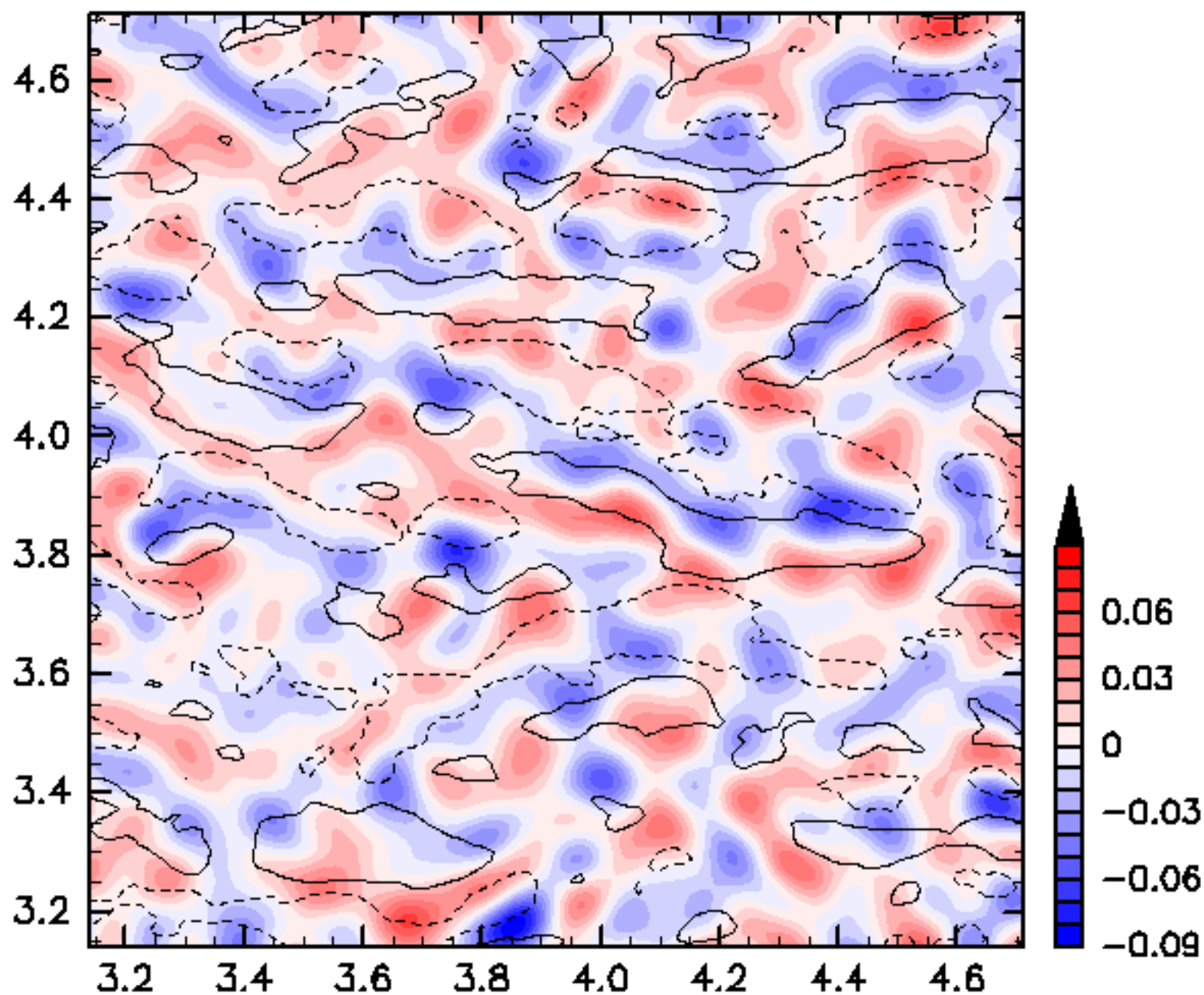

$\beta=1000$ ,  $WN_1=171$ ,  $WN_2=342$ ,  $N_0=100$ ,  $HVOrder=1$ ,  $Eng=1.0$ ,  $t_0=1.0$

t=1.500

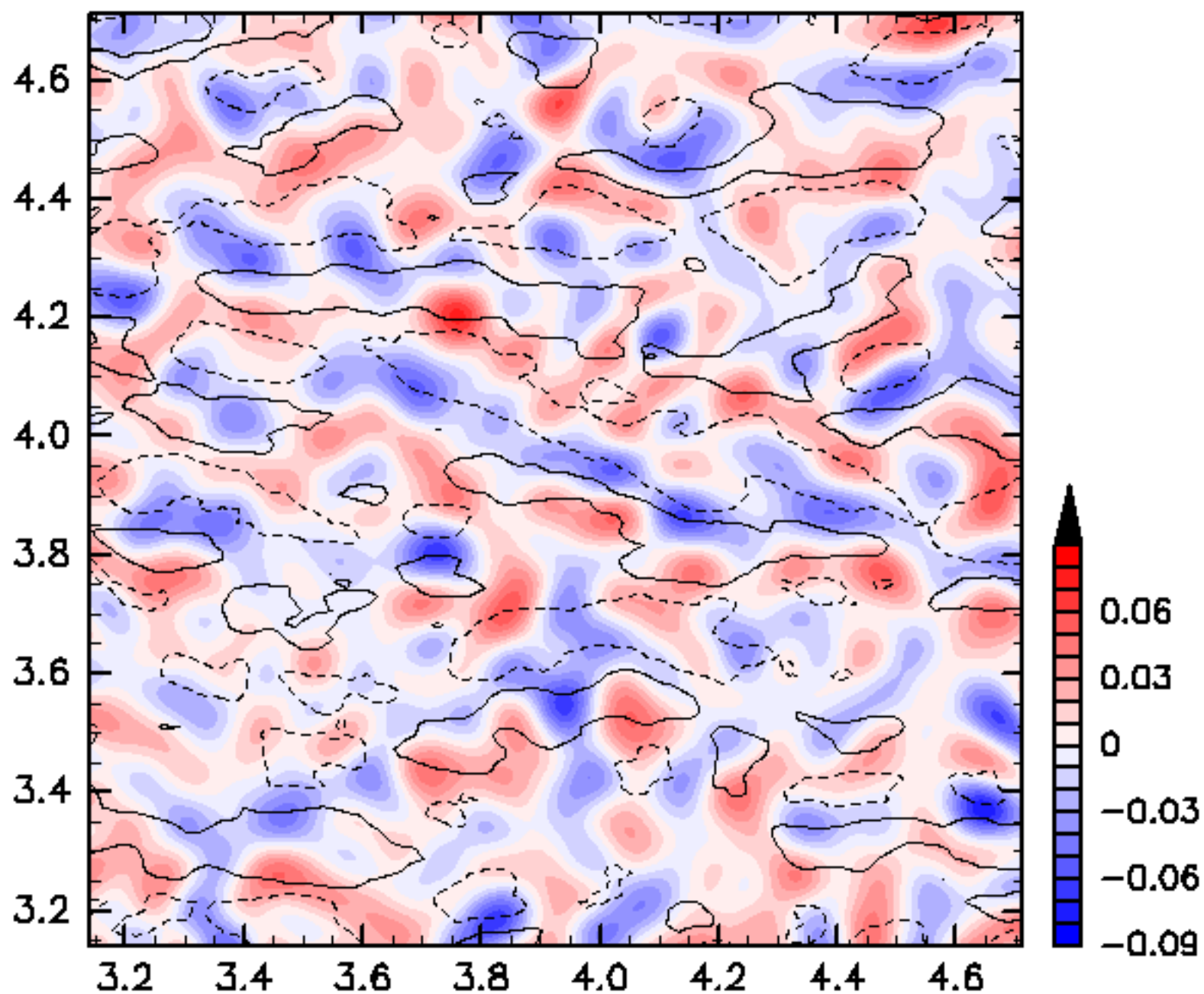

$\beta=1000$ ,  $WN_1=171$ ,  $WN_2=342$ ,  $N_0=100$ ,  $HVOrder=1$ ,  $Eng=1.0$ ,  $t_0=1.0$

$t=1.550$

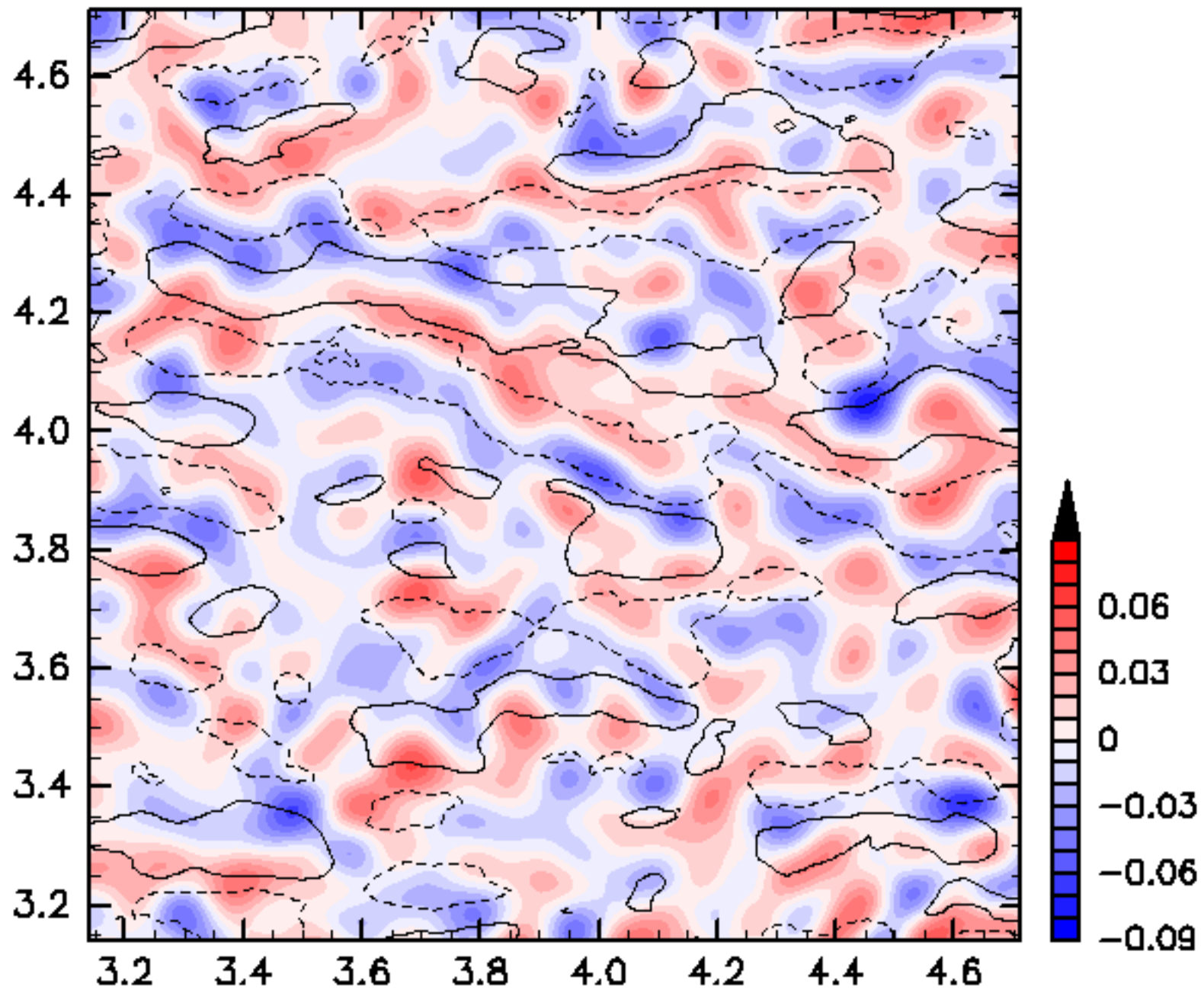

$\beta=1000$ ,  $WN_1=171$ ,  $WN_2=342$ ,  $N_0=100$ ,  $HVOrder=1$ ,  $Eng=1.0$ ,  $t_0=1.0$

$t=1.600$

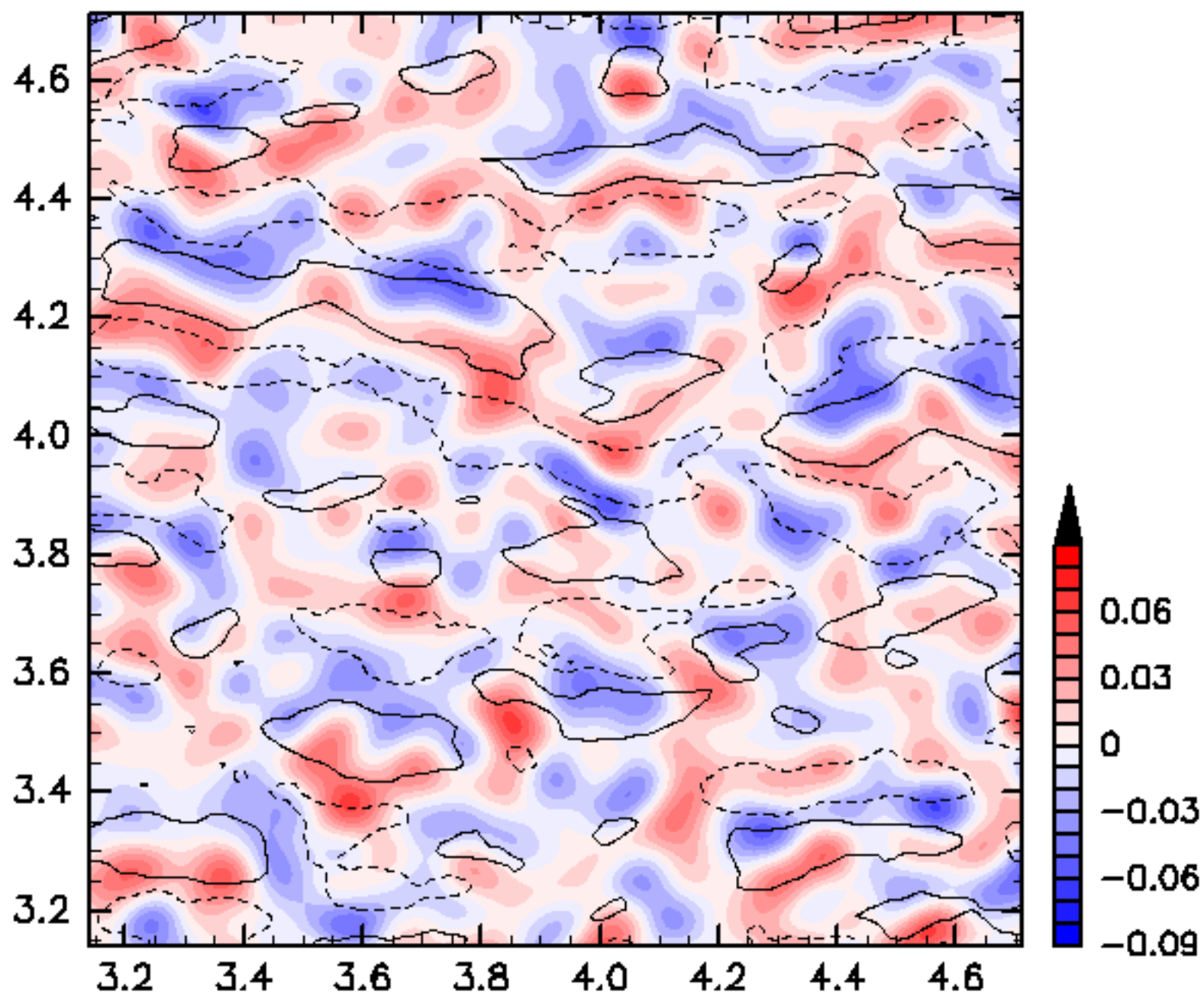

$\beta=1000$ ,  $WN_1=171$ ,  $WN_2=342$ ,  $N_0=100$ ,  $HVOrder=1$ ,  $Eng=1.0$ ,  $t_0=1.0$

$t=1.650$

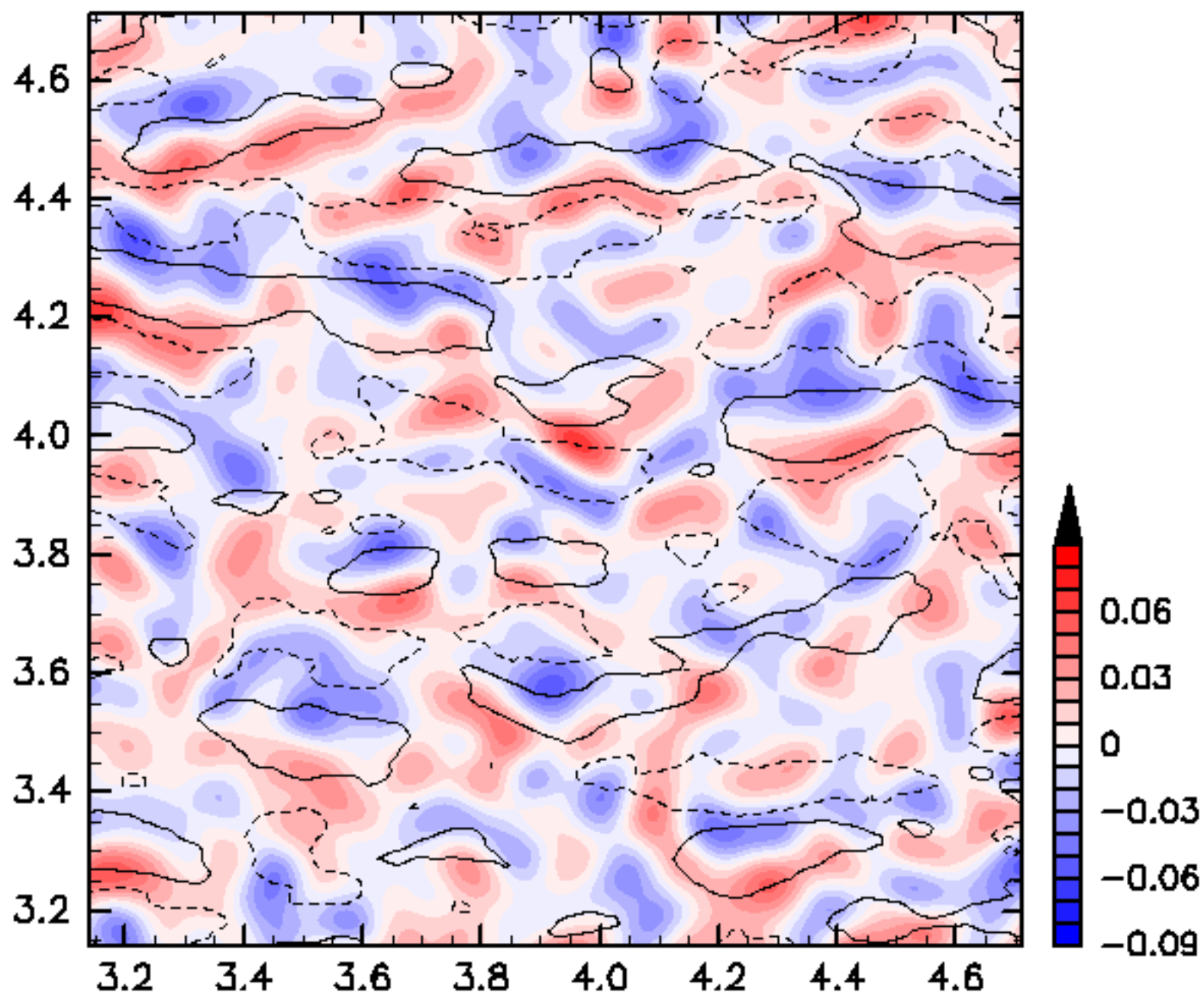

$\beta=1000$ ,  $WN_1=171$ ,  $WN_2=342$ ,  $N_0=100$ ,  $HVOrder=1$ ,  $Eng=1.0$ ,  $t_0=1.0$

t=1.700

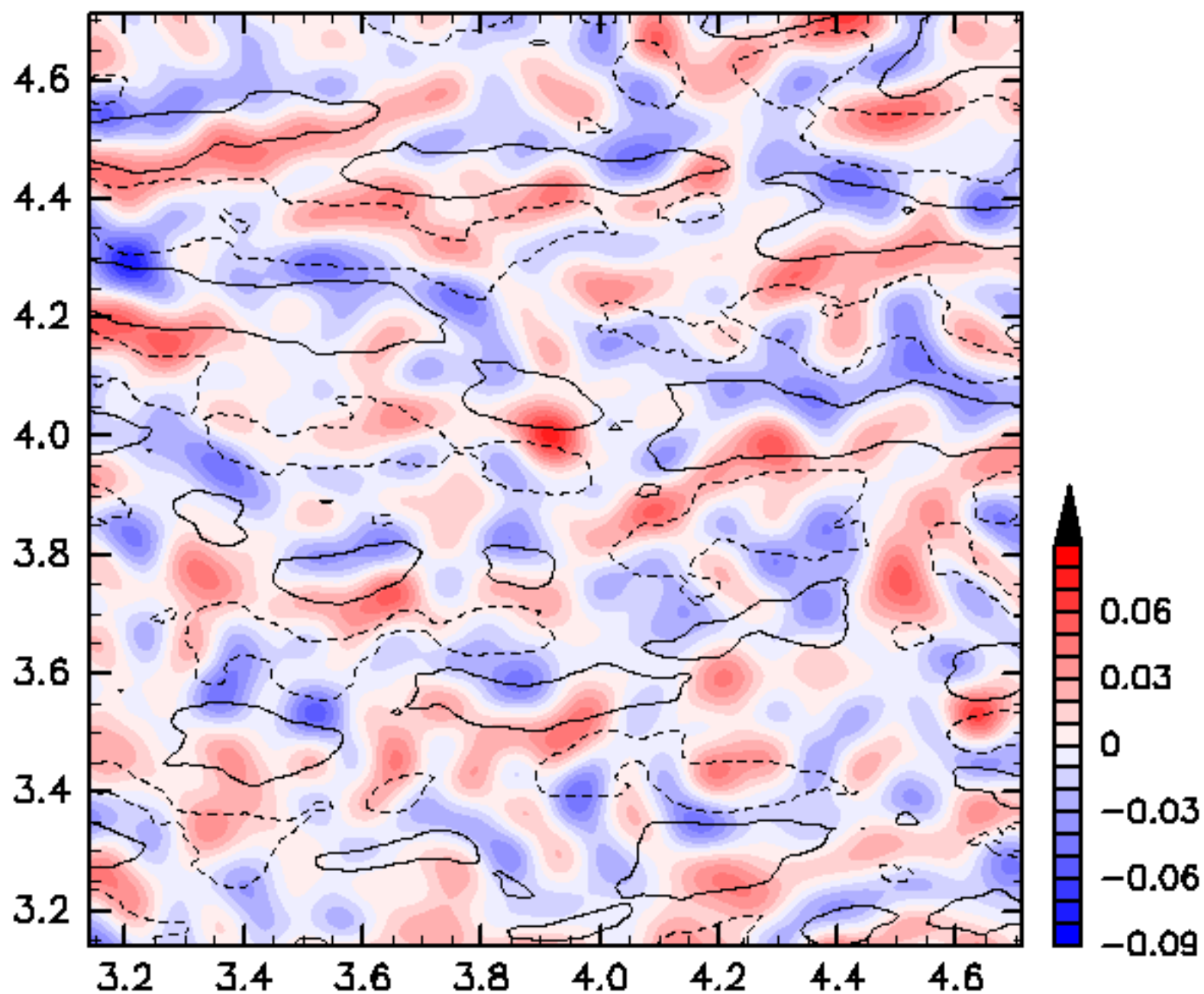

$\beta=1000$ ,  $WN_1=171$ ,  $WN_2=342$ ,  $N_0=100$ ,  $HVOrder=1$ ,  $Eng=1.0$ ,  $t_0=1.0$



$t=1.750$

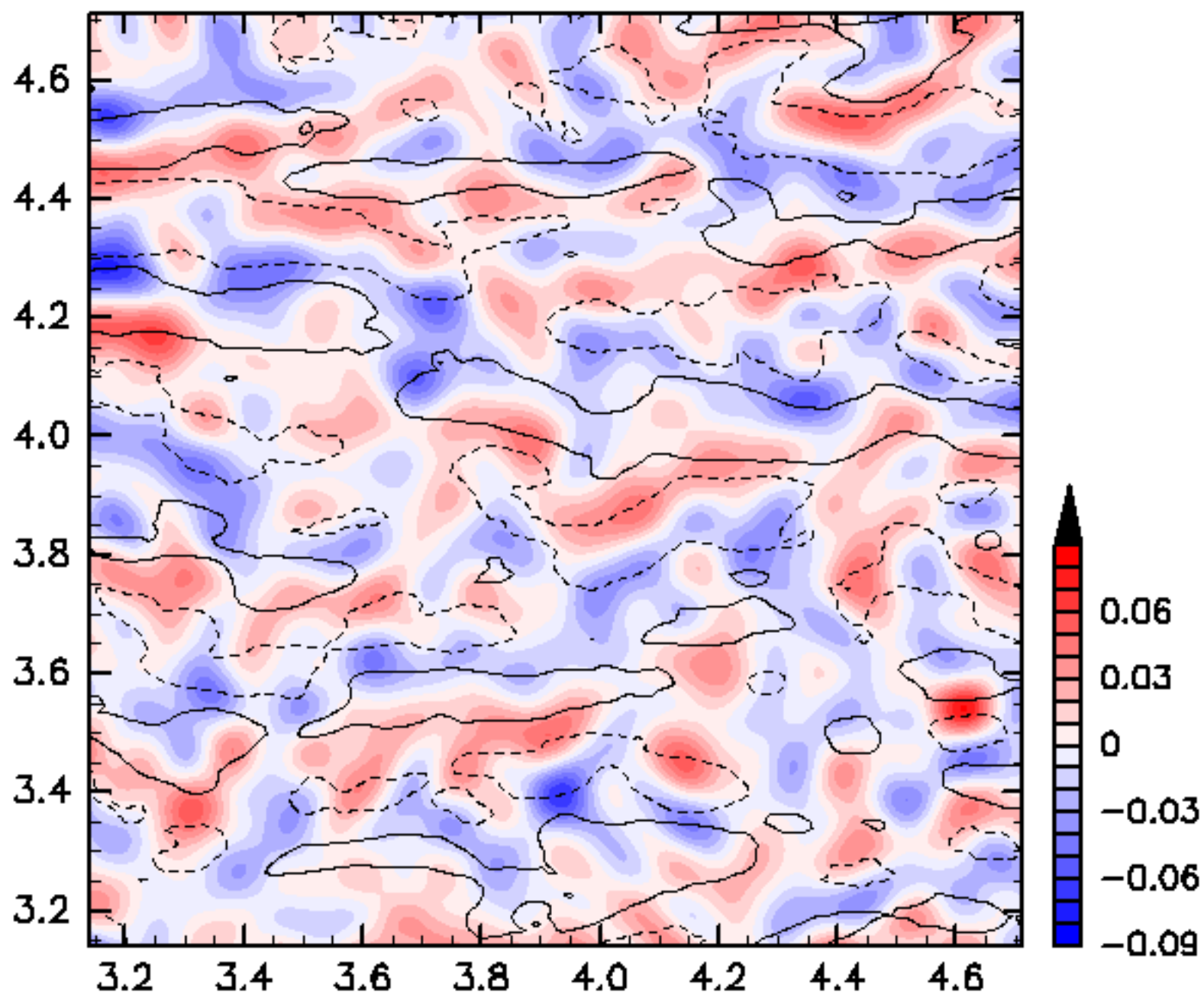

$\beta=1000$ ,  $WN_1=171$ ,  $WN_2=342$ ,  $N_0=100$ ,  $HVOrder=1$ ,  $Eng=1.0$ ,  $t_0=1.0$

$t=1.800$

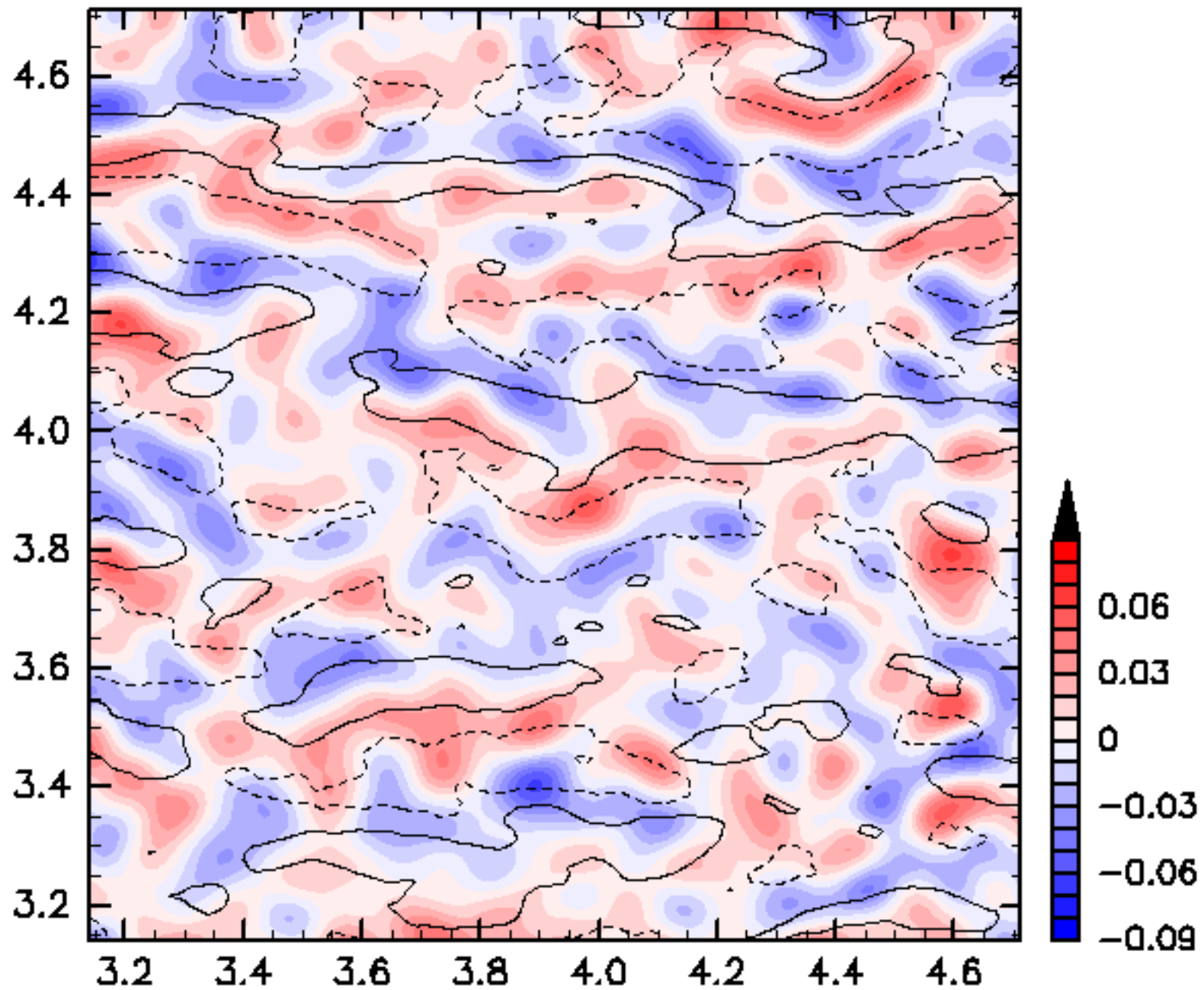

$\beta=1000$ ,  $WN_1=171$ ,  $WN_2=342$ ,  $N_0=100$ ,  $HVOrder=1$ ,  $Eng=1.0$ ,  $t_0=1.0$

$t=1.850$

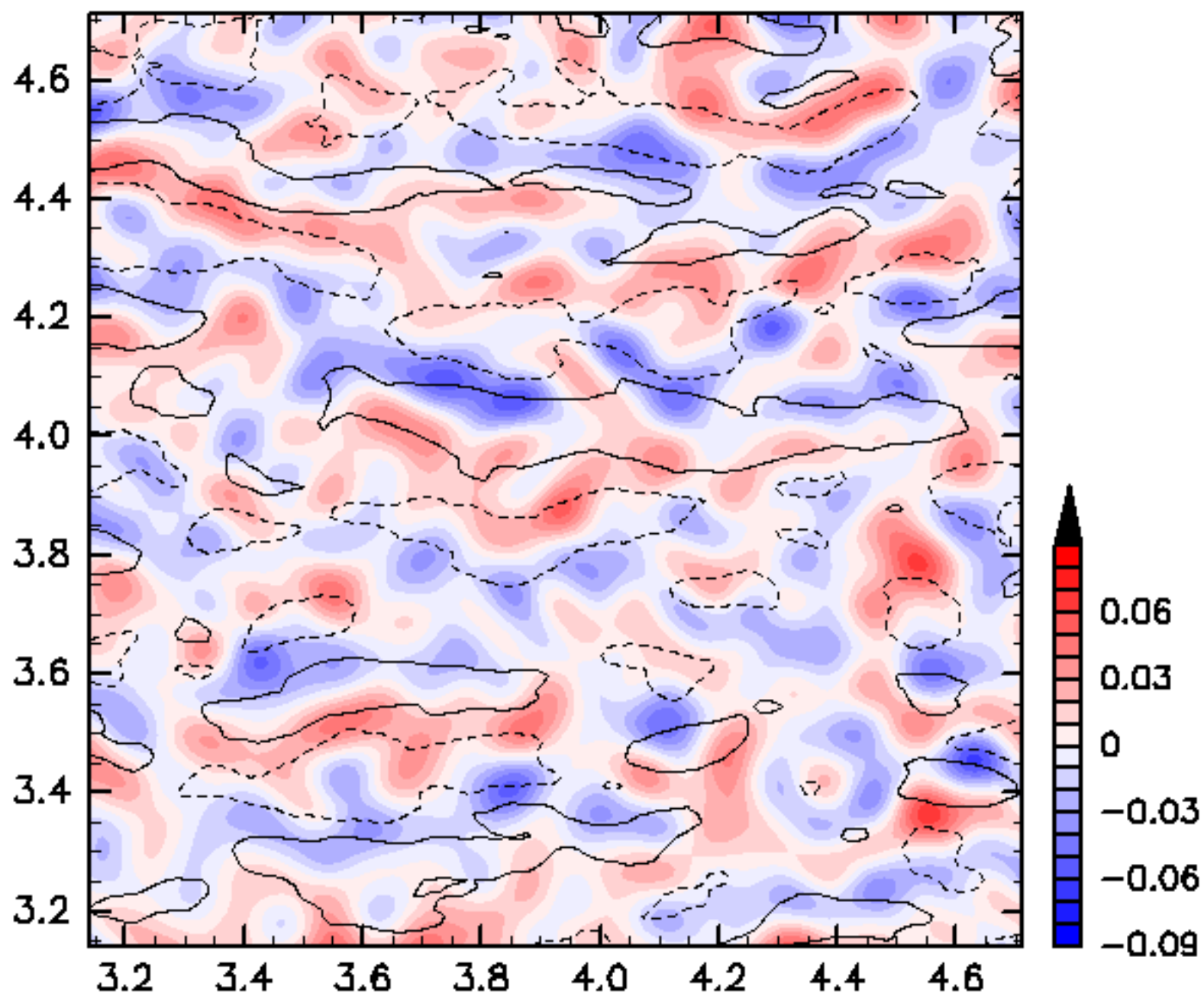

$\beta=1000$ ,  $WN_1=171$ ,  $WN_2=342$ ,  $N_0=100$ ,  $HVOrder=1$ ,  $Eng=1.0$ ,  $t_0=1.0$

$t=1.900$

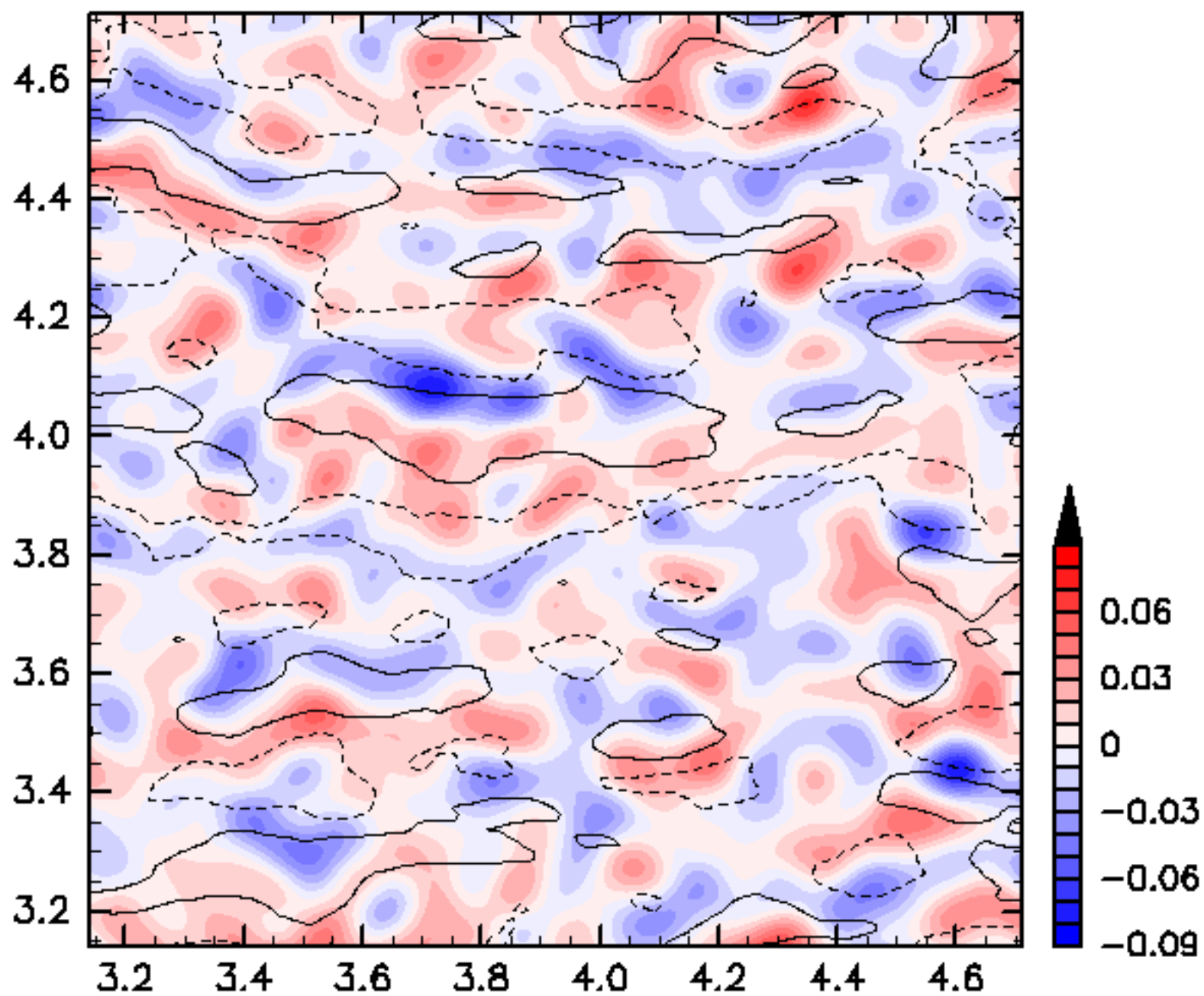

$\beta=1000$ ,  $WN_1=171$ ,  $WN_2=342$ ,  $N_0=100$ ,  $HVOrder=1$ ,  $Eng=1.0$ ,  $t_0=1.0$

$t=1.950$

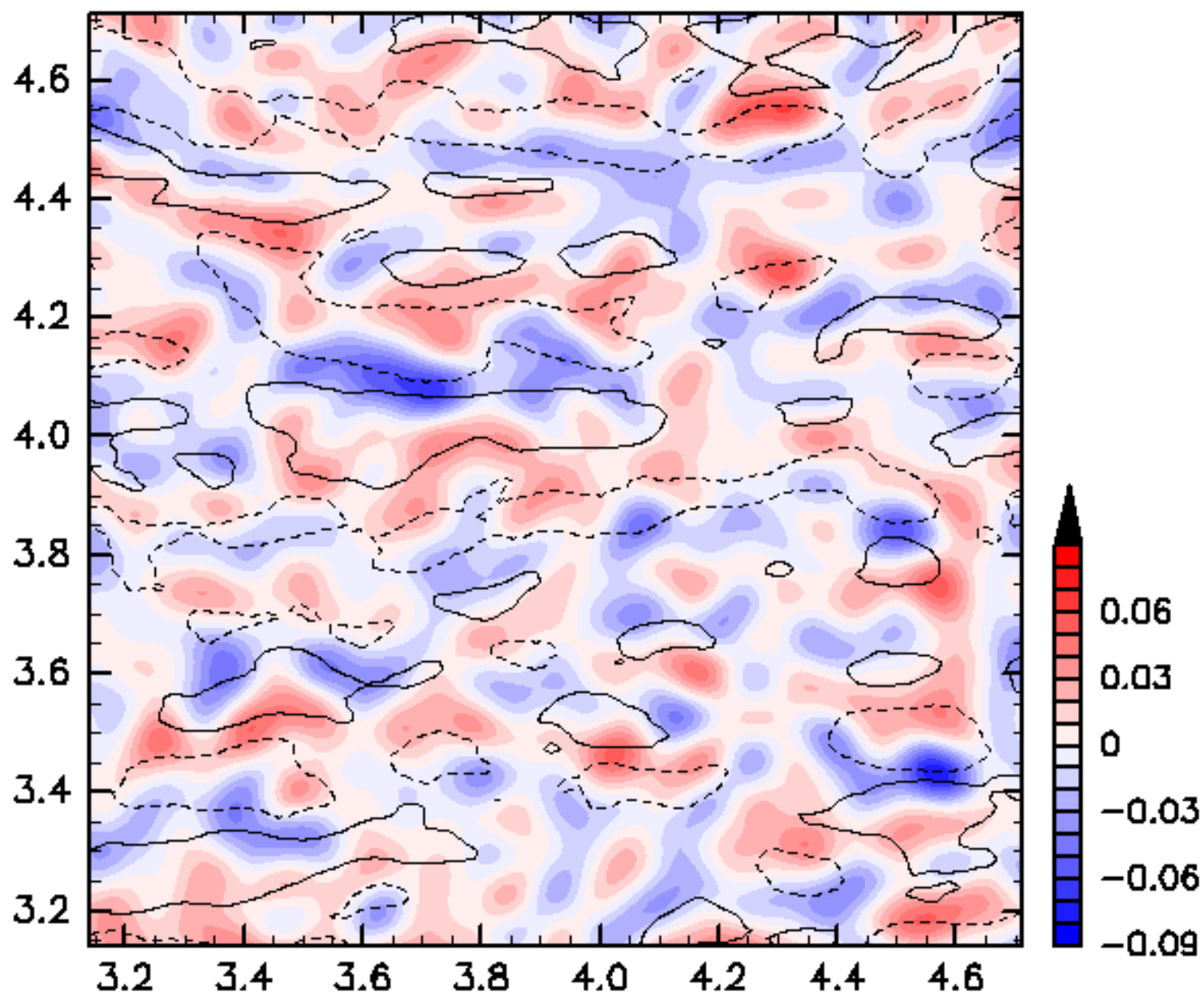

$\beta=1000$ ,  $WN_1=171$ ,  $WN_2=342$ ,  $N_0=100$ ,  $HVOrder=1$ ,  $Eng=1.0$ ,  $t_0=1.0$

t=2.000

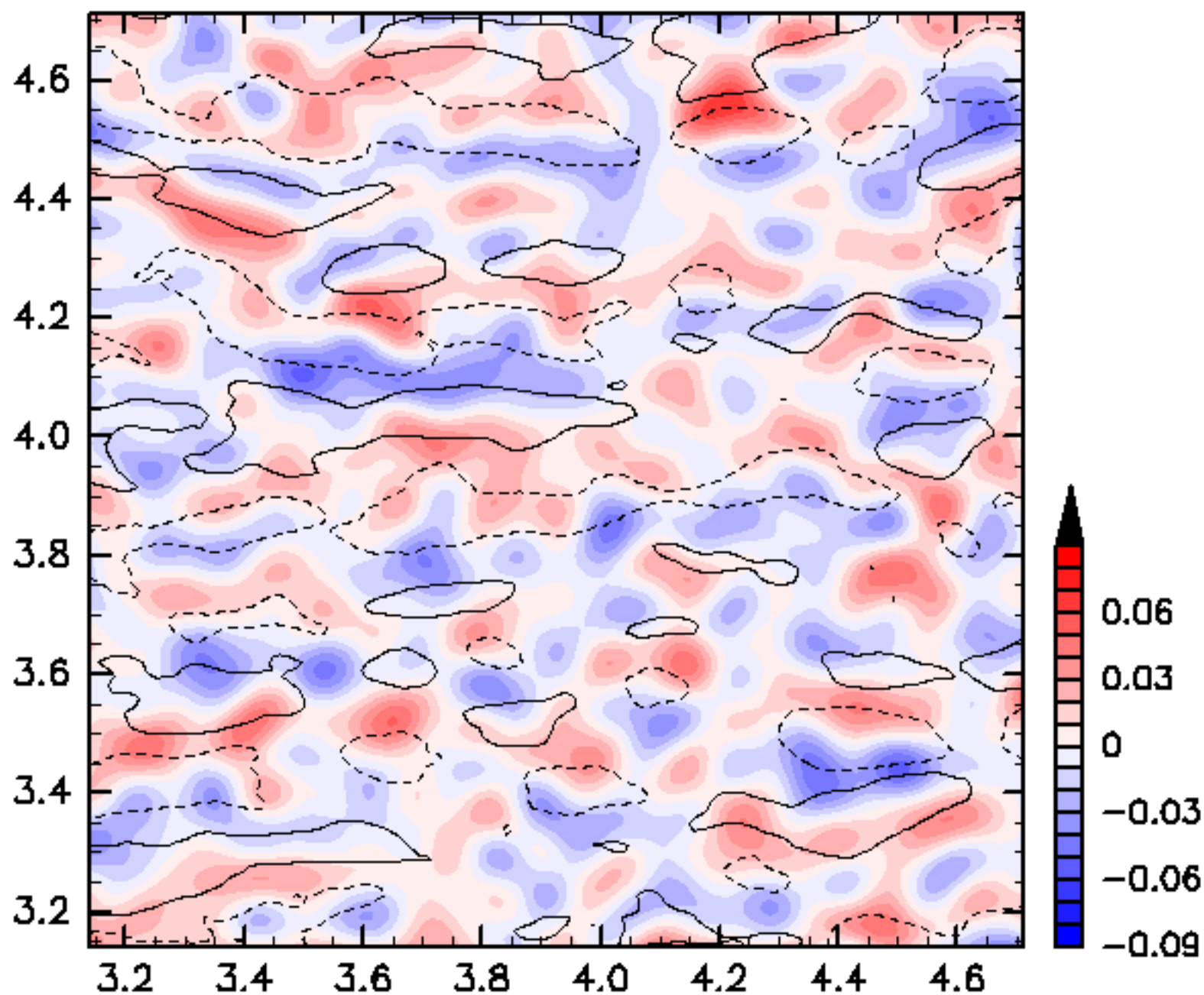

$\beta=1000$ ,  $WN_1=171$ ,  $WN_2=342$ ,  $N_0=100$ ,  $HVOrder=1$ ,  $Eng=1.0$ ,  $t_0=1.0$

t=2.500

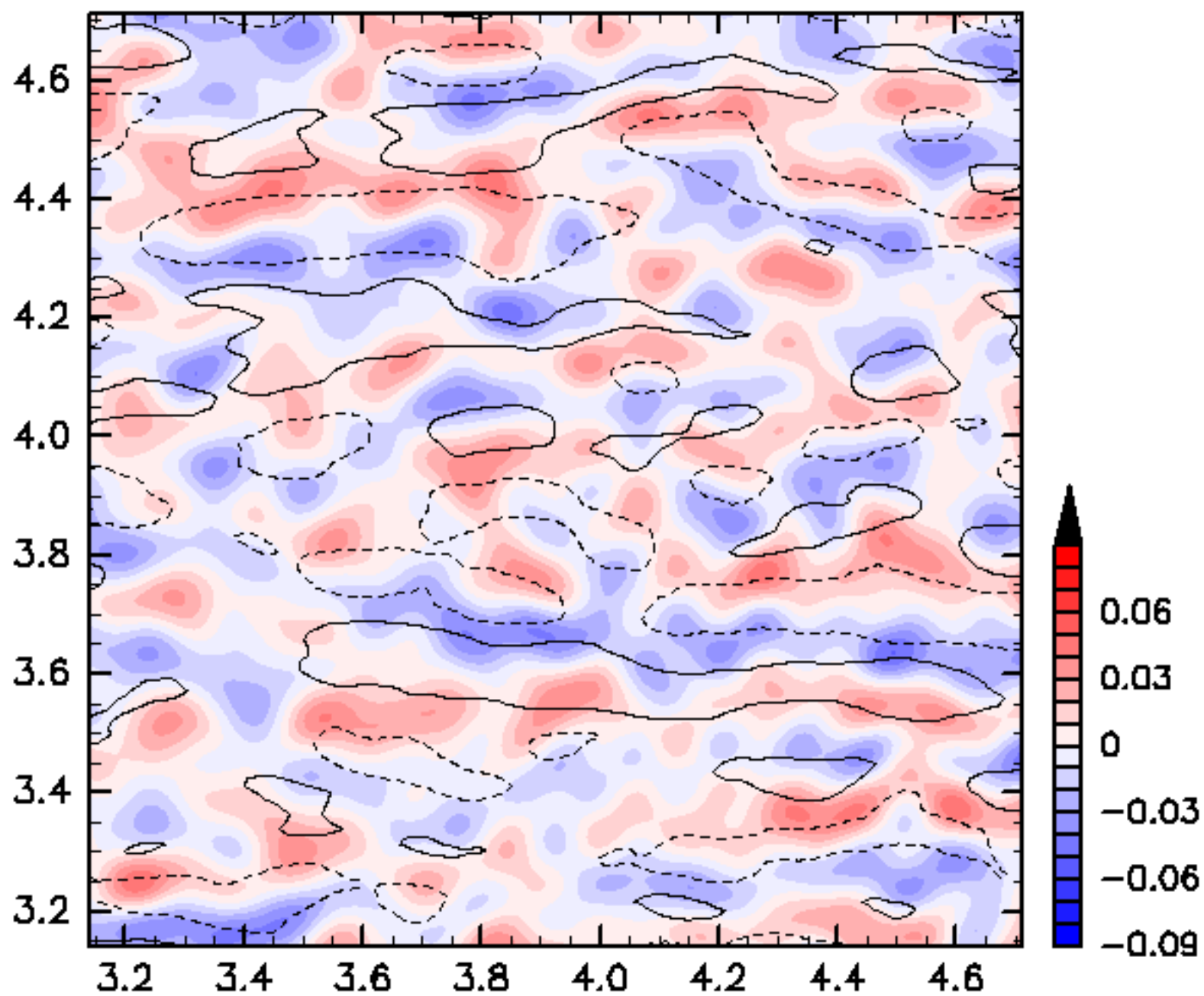

$\beta=1000$ ,  $WN_1=171$ ,  $WN_2=342$ ,  $N_0=100$ ,  $HVOrder=1$ ,  $Eng=1.0$ ,  $t_0=1.0$

t=3.000

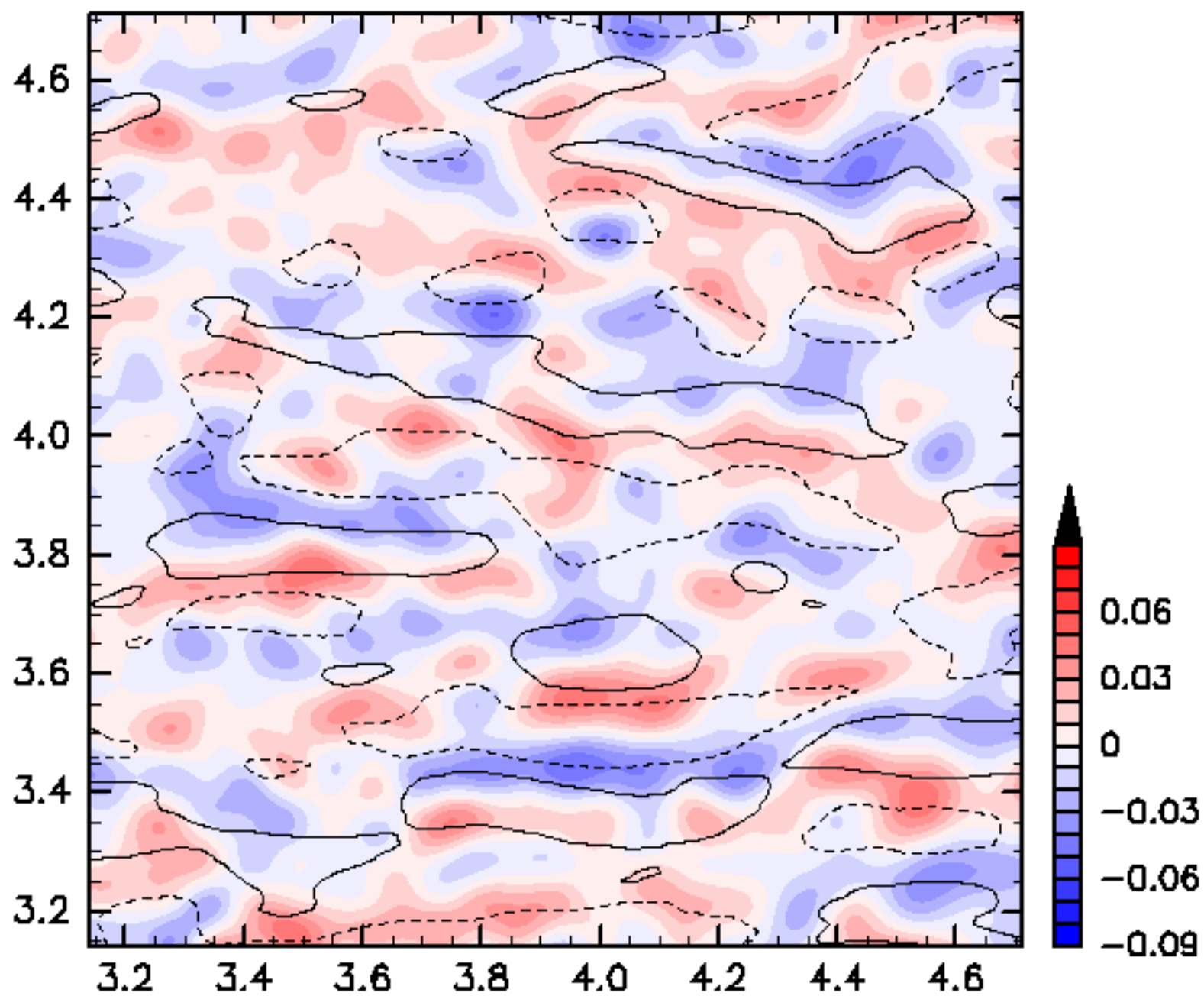

$\beta=1000$ ,  $WN_1=171$ ,  $WN_2=342$ ,  $N_0=100$ ,  $HVOrder=1$ ,  $Eng=1.0$ ,  $t_0=1.0$



$t=3.500$

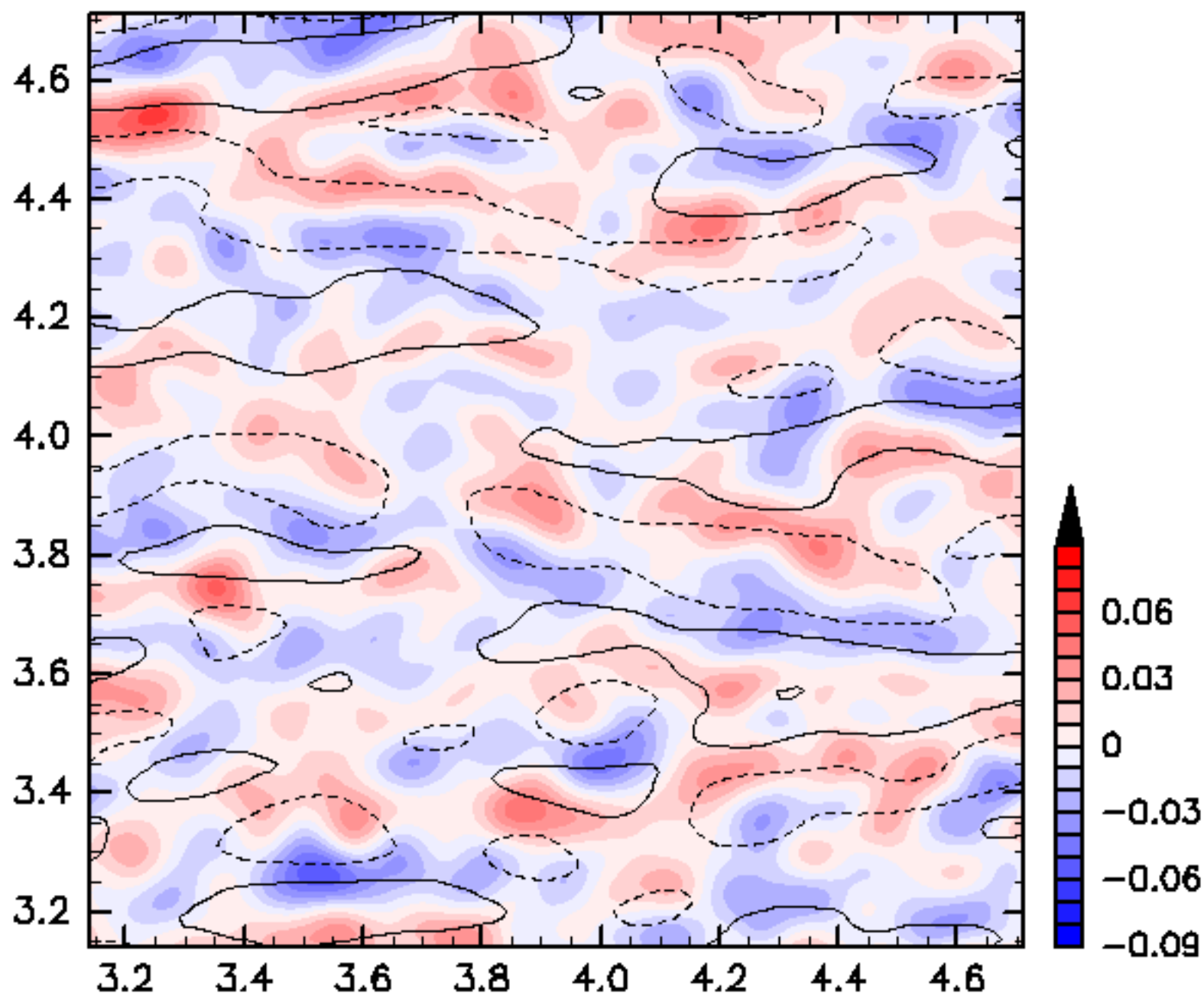

$\beta=1000$ ,  $WN_1=171$ ,  $WN_2=342$ ,  $N_0=100$ ,  $HVOrder=1$ ,  $Eng=1.0$ ,  $t_0=1.0$

t=4.000

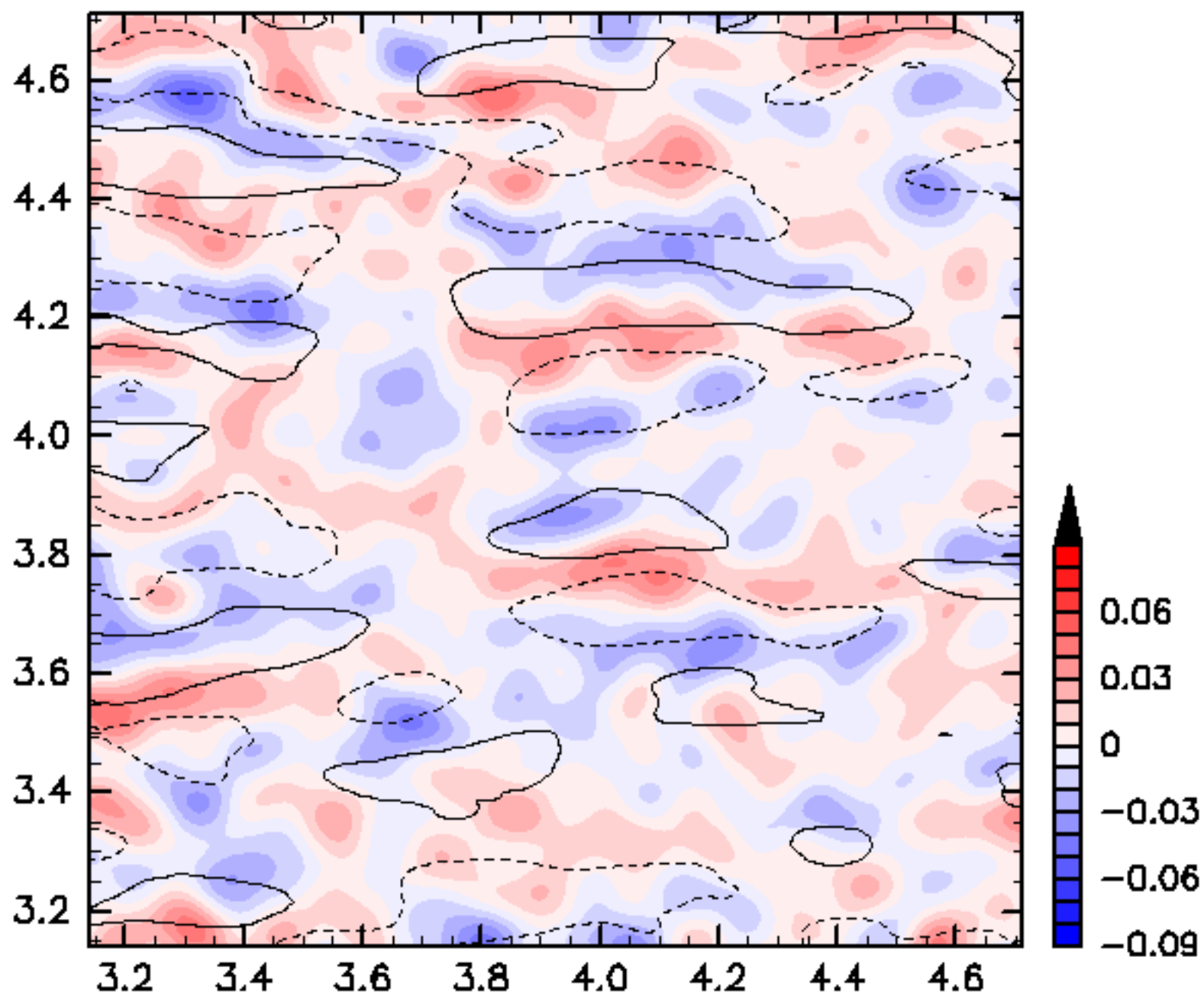

$\beta=1000$ ,  $WN_1=171$ ,  $WN_2=342$ ,  $N_0=100$ ,  $HVOrder=1$ ,  $Eng=1.0$ ,  $t_0=1.0$

t=4.500

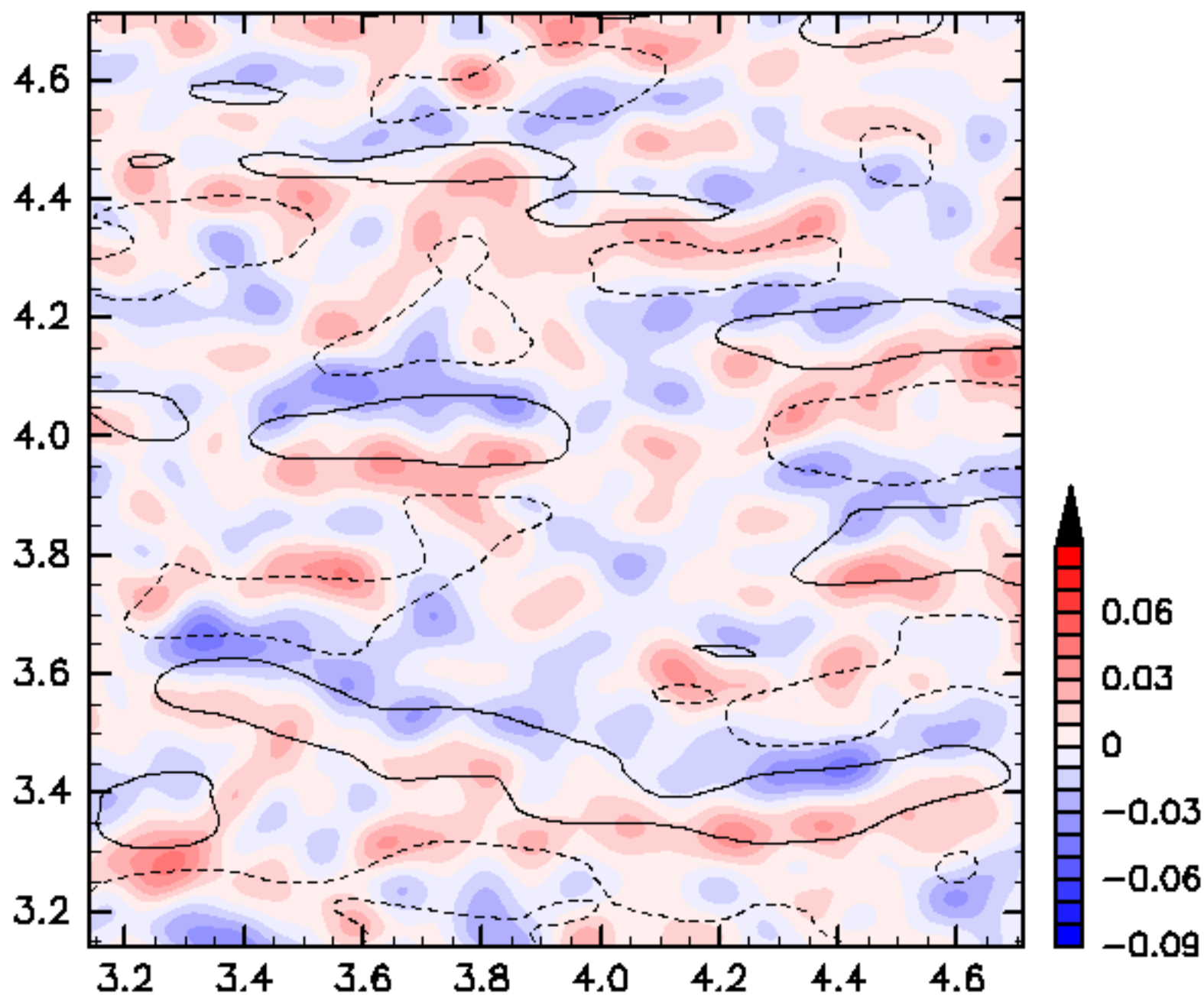

$\beta=1000$ ,  $WN_1=171$ ,  $WN_2=342$ ,  $N_0=100$ ,  $HVOrder=1$ ,  $Eng=1.0$ ,  $t_0=1.0$

t=5.000

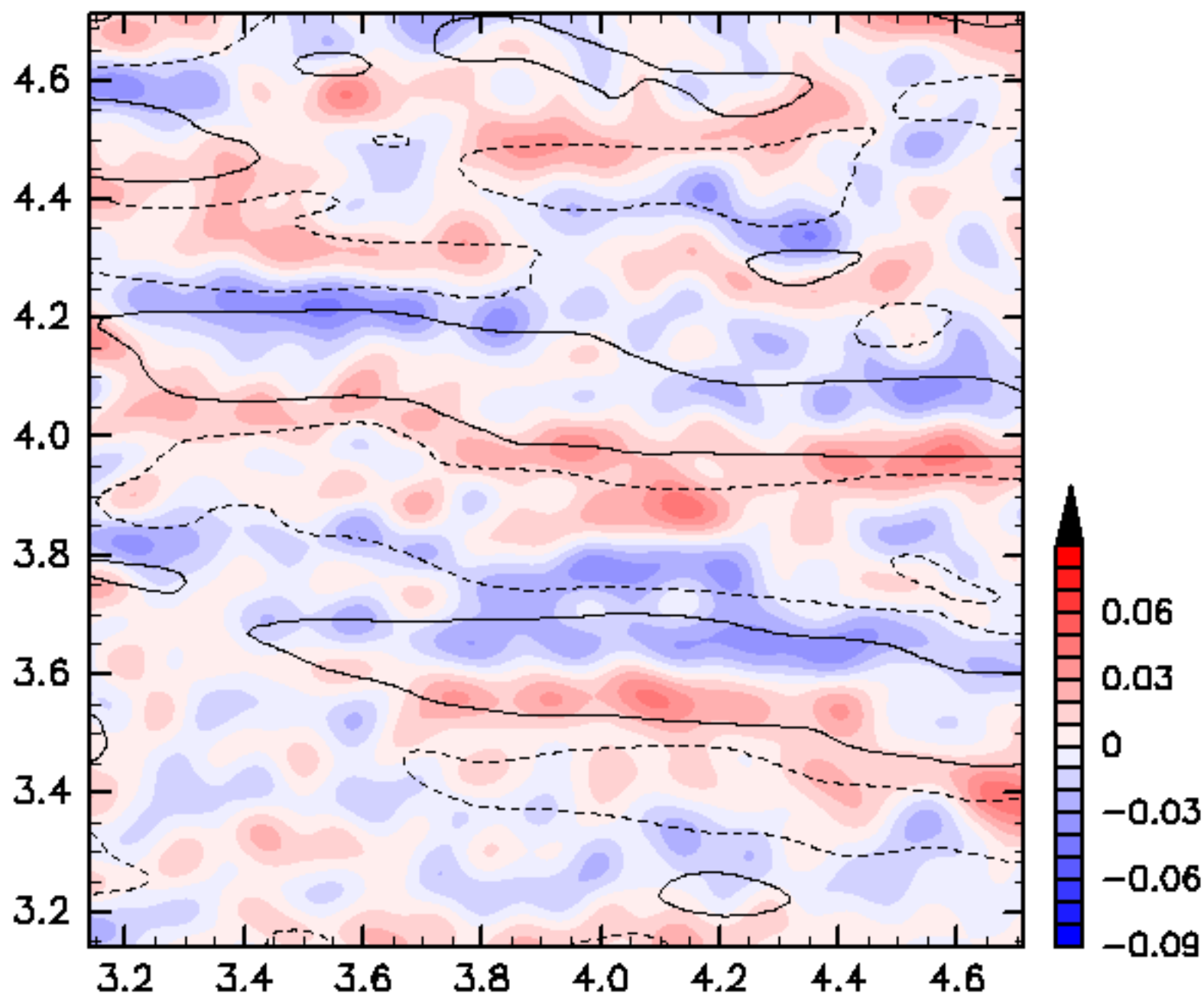

$\beta=1000$ ,  $WN_1=171$ ,  $WN_2=342$ ,  $N_0=100$ ,  $HVOrder=1$ ,  $Eng=1.0$ ,  $t_0=1.0$

t=5.500

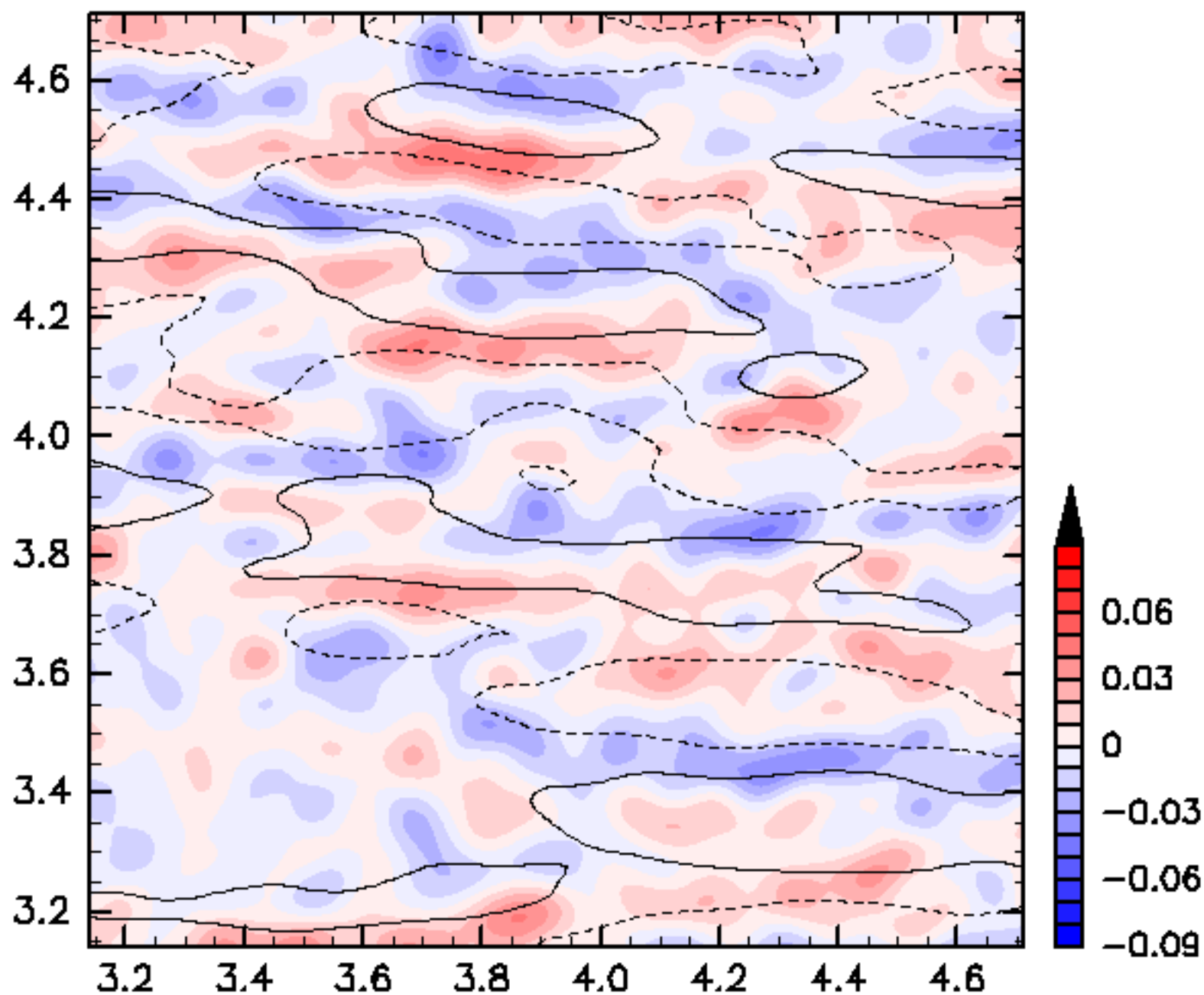

$\beta=1000$ ,  $WN_1=171$ ,  $WN_2=342$ ,  $N_0=100$ ,  $HVOrder=1$ ,  $Eng=1.0$ ,  $t_0=1.0$

t=6.000

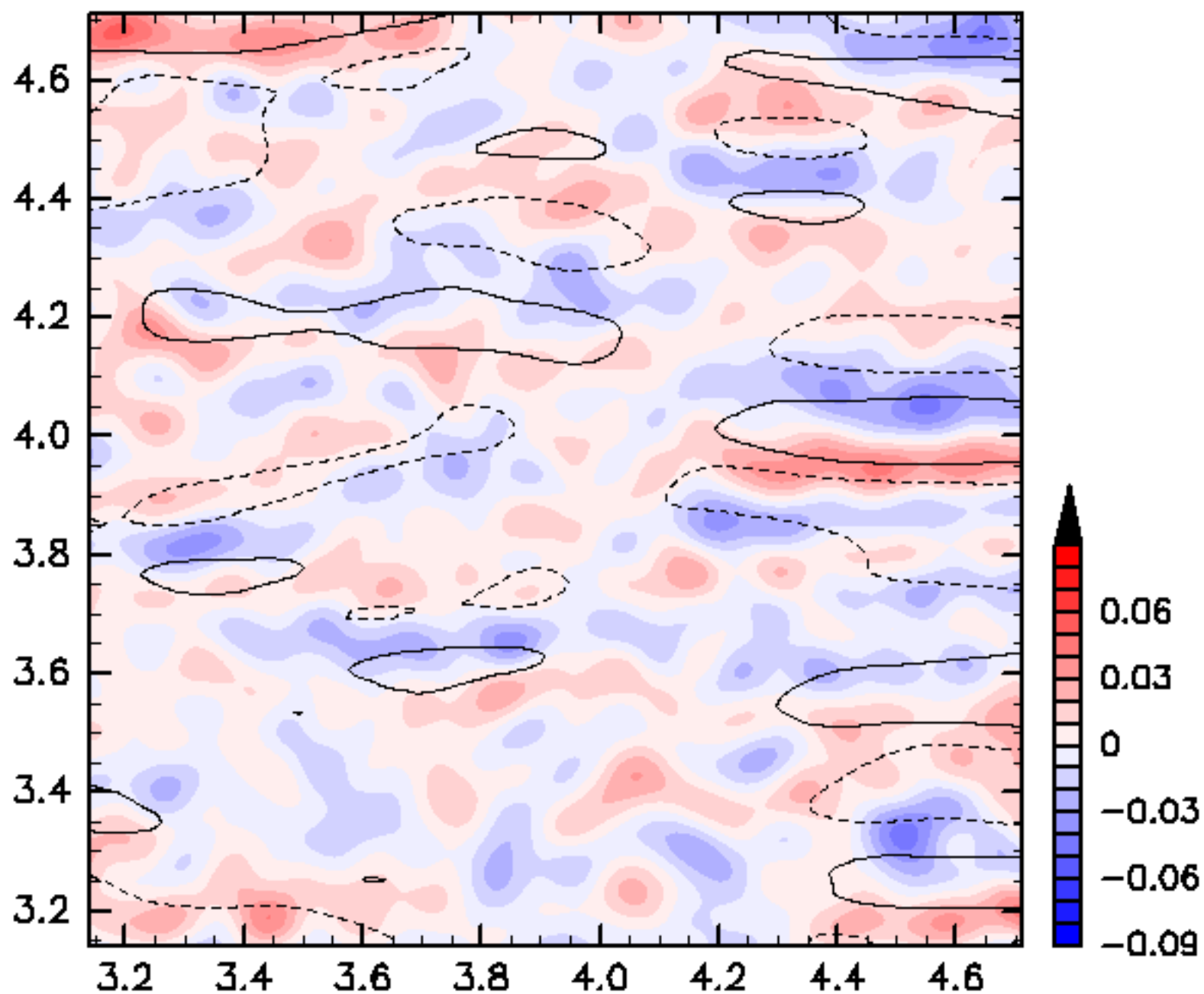

$\beta=1000$ ,  $WN_1=171$ ,  $WN_2=342$ ,  $N_0=100$ ,  $HVOrder=1$ ,  $Eng=1.0$ ,  $t_0=1.0$